

# UNIVERSITY OF SOUTH CAROLINA CAREER CENTER AT THOMAS COOPER LIBRARY

COLUMBIA, SC  
ARCHITECT'S PROJECT NUMBER 12.130.03

APRIL 08, 2013

## BID SET

### INDEX OF DRAWINGS

T1.1	COVER SHEET, INDEX OF DRAWINGS
T1.2	CODE ANALYSIS, SYMBOL LEGENDS
T1.3	LIFE SAFETY PLANS
<b>ARCHITECTURAL</b>	
AD1.1	DEMOLITION-LEVEL 4- OVERALL PLAN
AD1.2	DEMOLITION-LEVEL 5- OVERALL PLAN
A1.1	LEVEL 4- OVERALL PLAN
A1.2	LEVEL 5- OVERALL PLAN
A1.3	LEVEL 4- ENLARGED PLANS
A1.4	LEVEL 5- ENLARGED CAREER CENTER
A1.5	LEVEL 5- GOVT DOCS AND MAPS
A6.1	INTERIOR ELEVATIONS
A6.2	INTERIOR ELEVATIONS
A7.1	LEVEL 4- REFLECTED CEILING PLAN
A7.2	LEVEL 5- REFLECTED CEILING PLAN
A8.1	PARTITION TYPES
A8.2	FINISH SCHEDULE
A8.3	DOOR SCHEDULE, ELEVATIONS AND DETAILS
A8.4	LEVEL 4- FINISH PLAN
A8.5	LEVEL 5- FINISH PLAN
<b>FIRE PROTECTION</b>	
FP1.4	LEVEL 4- OVERALL PLUMBING FIRE PROTECTION DEMOLITION
FP1.5A	LEVEL 5- CAREER CENTER- FIRE PROTECTION DEMOLITION
FP2.4	LEVEL 4- OVERALL PLUMBING FIRE PROTECTION NEW WORK
FP2.5A	LEVEL 5- CAREER CENTER- FIRE PROTECTION NEW WORK
<b>PLUMBING</b>	
P1.4	LEVEL 4- OVERALL PLUMBING DEMOLITION
P1.5A	LEVEL 5- CAREER CENTER- PLUMBING DEMOLITION
P1.5B	LEVEL 5- GOVT DOCS AND MAPS- PLUMBING DEMOLITION
P2.4	LEVEL 4- OVERALL PLUMBING NEW WORK
P2.5A	LEVEL 5- CAREER CENTER- PLUMBING NEW WORK
P2.5B	LEVEL 5- GOVT DOCS AND MAPS- PLUMBING NEW WORK
<b>MECHANICAL</b>	
M0.0	MECHANICAL LEGEND AND ABBREVIATIONS
M1.4	LEVEL 4- OVERALL MECHANICAL DEMOLITION
M1.5A	LEVEL 5- CAREER CENTER- MECHANICAL DEMOLITION
M1.5B	LEVEL 5- GOVT DOCS AND MAPS- MECHANICAL DEMOLITION
M2.4	LEVEL 4- OVERALL MECHANICAL NEW WORK
M2.5A	LEVEL 5- CAREER CENTER- MECHANICAL NEW WORK
M2.5B	LEVEL 5- GOVT DOCS AND MAPS- MECHANICAL NEW WORK
M5.0	MECHANICAL DETAILS
<b>ELECTRICAL</b>	
E0.0	ELECTRICAL LEGEND AND ABBREVIATIONS
ED1.4	LEVEL 4 POWER AND SPECIAL SYSTEMS DEMOLITION FLOOR PLAN
ED1.5A	LEVEL 5 POWER AND SPECIAL SYSTEMS DEMOLITION FLOOR PLAN
ED1.5B	LEVEL 5 POWER AND SPECIAL SYSTEMS DEMOLITION FLOOR PLAN
ED2.4	LEVEL 4 LIGHTING DEMOLITION FLOOR PLAN
ED2.5A	LEVEL 5 LIGHTING DEMOLITION FLOOR PLAN
ED2.5B	LEVEL 5 LIGHTING DEMOLITION FLOOR PLAN
E1.4	LEVEL 4 POWER AND SPECIAL SYSTEMS NEW WORK FLOOR PLAN
E1.5A	LEVEL 5 POWER AND SPECIAL SYSTEMS NEW WORK FLOOR PLAN
E1.5B	LEVEL 5 POWER AND SPECIAL SYSTEMS NEW WORK FLOOR PLAN
E2.4	LEVEL 4 LIGHTING NEW WORK FLOOR PLAN
E2.5A	LEVEL 5 LIGHTING NEW WORK FLOOR PLAN
E2.5B	LEVEL 5 LIGHTING NEW WORK FLOOR PLAN
E5.1	ELECTRICAL SINGLE LINE DIAGRAM
E6.1	ELECTRICAL LIGHTING FIXTURE SCHEDULE
E6.2	ELECTRICAL PANEL SCHEDULES
E6.3	ELECTRICAL PANEL SCHEDULES
E6.4	ELECTRICAL PANEL SCHEDULES



1217 Hampton Street T: 803.771.2999  
Columbia, SC 29201 F: 803.771.2858

CORPORATE SEAL

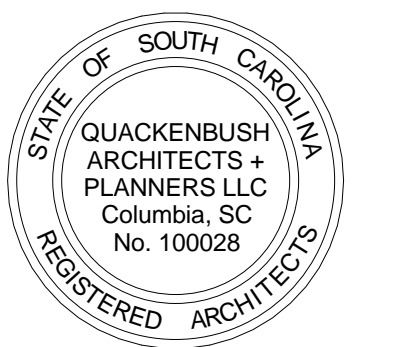

A/E SEAL

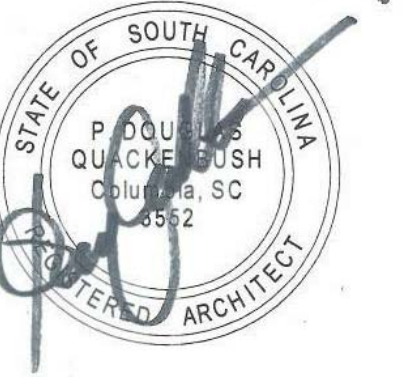

PROJECT TITLE

University of  
South Carolina

**CAREER  
CENTER AT  
THOMAS  
COOPER  
LIBRARY**  
GREENE STREET  
COLUMBIA, SC 29201

BID SET

Conditions of Use: This drawing and the design thereon are the property of Quackenbush Architects + Planners. The reproduction, copying or use of this drawing without the written consent of Quackenbush Architects + Planners is prohibited and any infringement will be subject to legal action.

REVISIONS	
NO.	DATE

SHEET INFORMATION	
Date	04.08.13
Project No.	12.130.03
Scale	
Drawn By	JCB
Checked By	BLH

TITLE

COVER  
SHEET, INDEX  
OF  
DRAWINGS

SHEET NO.

**T1.1**

### DESIGN TEAM

#### ARCHITECT

QUACKENBUSH ARCHITECTS + PLANNERS  
1217 HAMPTON STREET  
COLUMBIA, SC 29201

T: 803-771-2999  
F: 803-771-2858

#### MECHANICAL, ELECTRICAL, FIRE PROTECTION & PLUMBING ENGINEER

RMF ENGINEERING, INC  
194 SEVEN FARMS DRIVE  
SUITE G  
CHARLESTON, SC 29492

T: 843-971-9639  
F: 843-971-9641

### LOCATOR MAPS

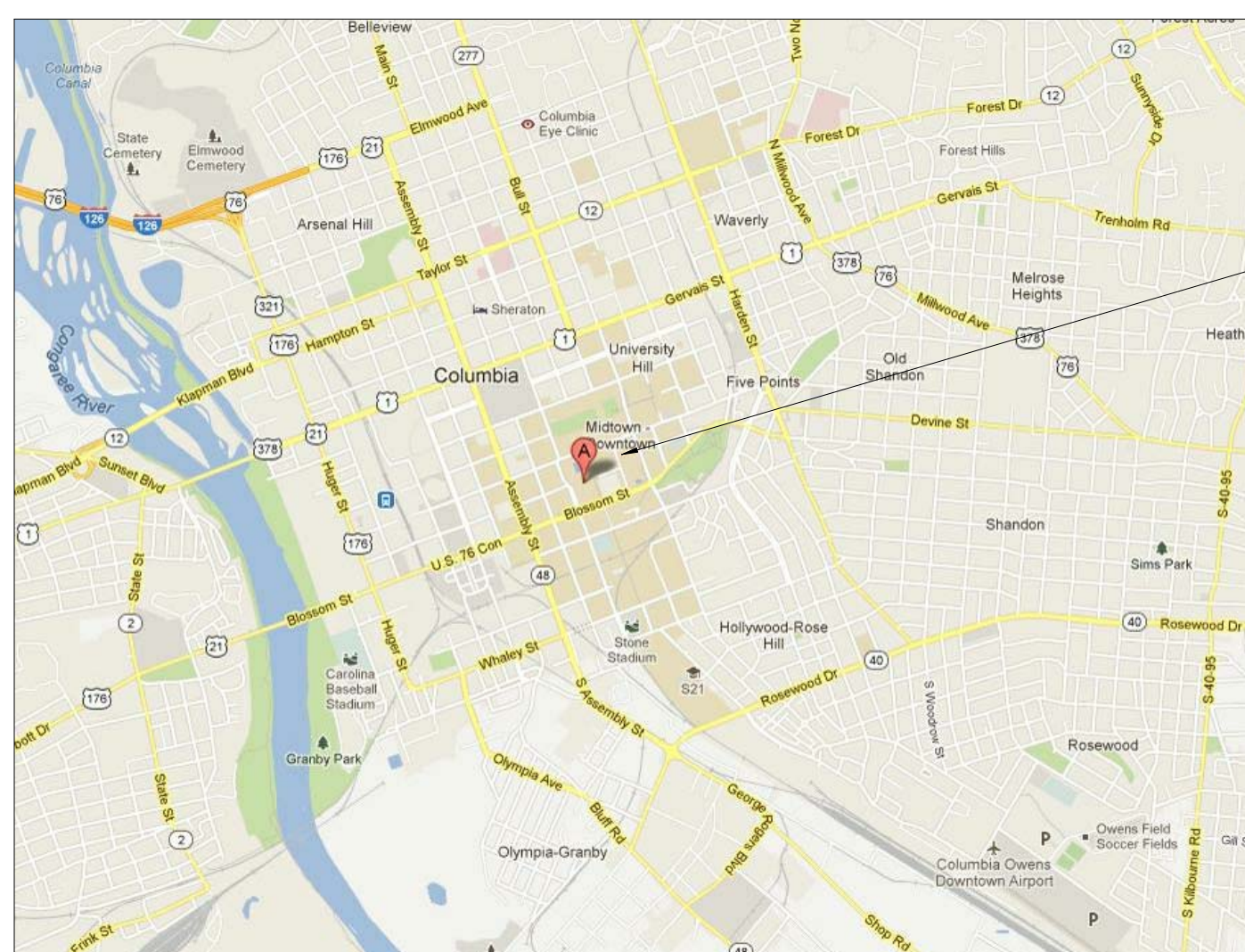

PROJECT SITE

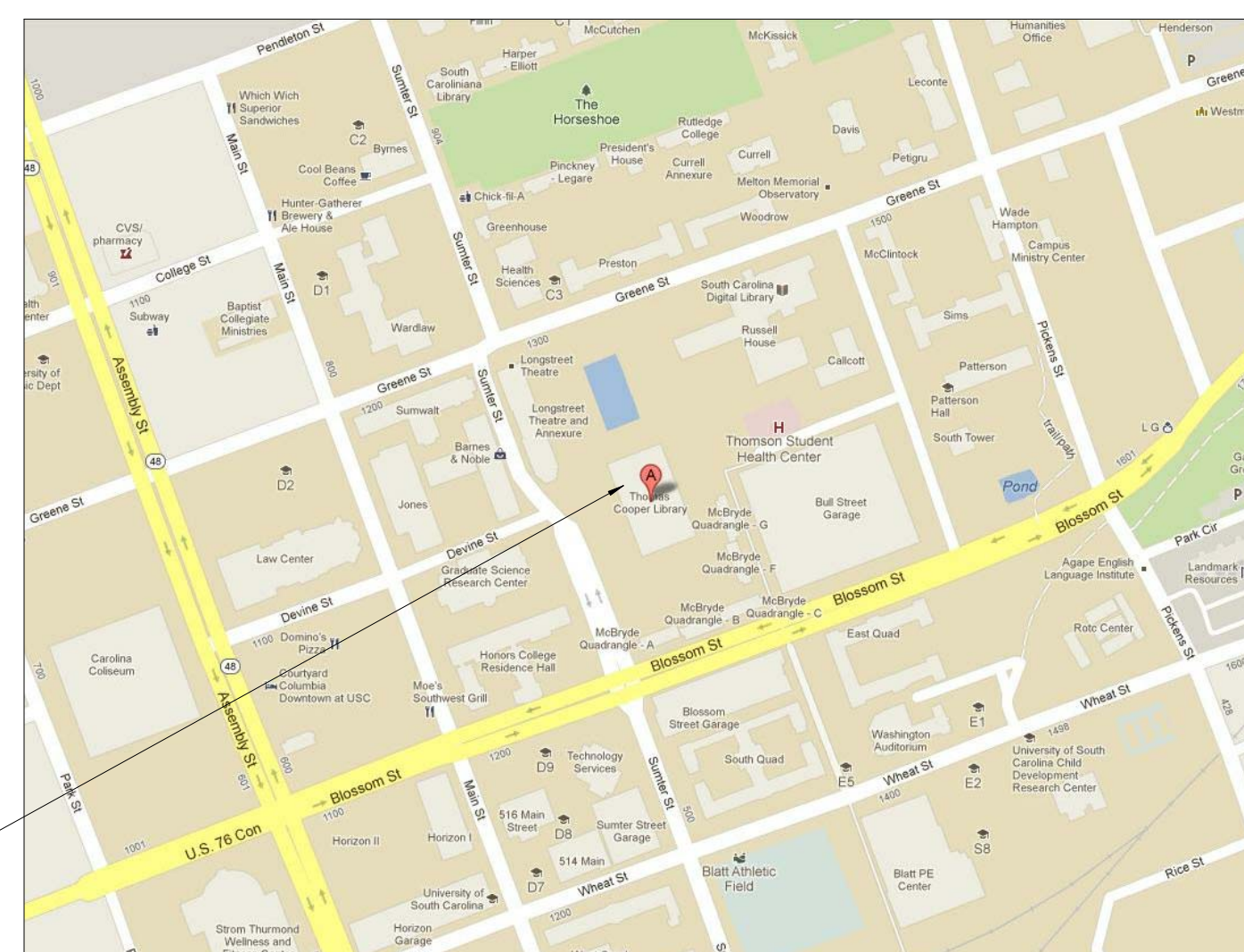

PROJECT SITE



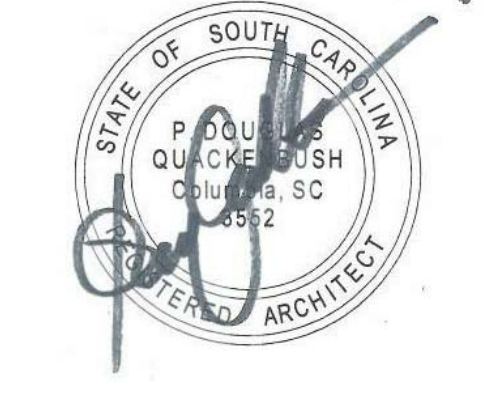
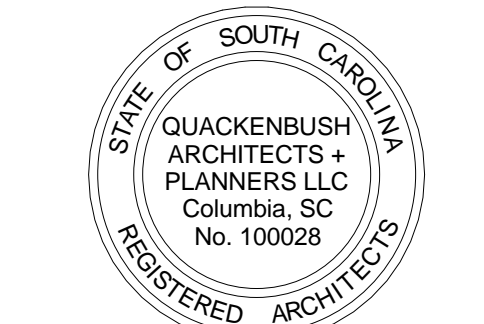

**University of South Carolina**

**CAREER CENTER AT THOMAS COOPER LIBRARY**  
GREENE STREET  
COLUMBIA, SC 29201

Conditions of Use: This drawing and the design thereon are the property of Quackenbush Architects + Planners. The reproduction, copying, or use of this drawing without the written consent of Quackenbush Architects + Planners is prohibited and any infringement will be subject to legal action.

NO	REVISION	DATE

Date	04.08.13
Project No.	12.130.03
Scale	As indicated
Drawn By	Author
Checked By	Checker

**LIFE SAFETY PLANS**

**T1.3**

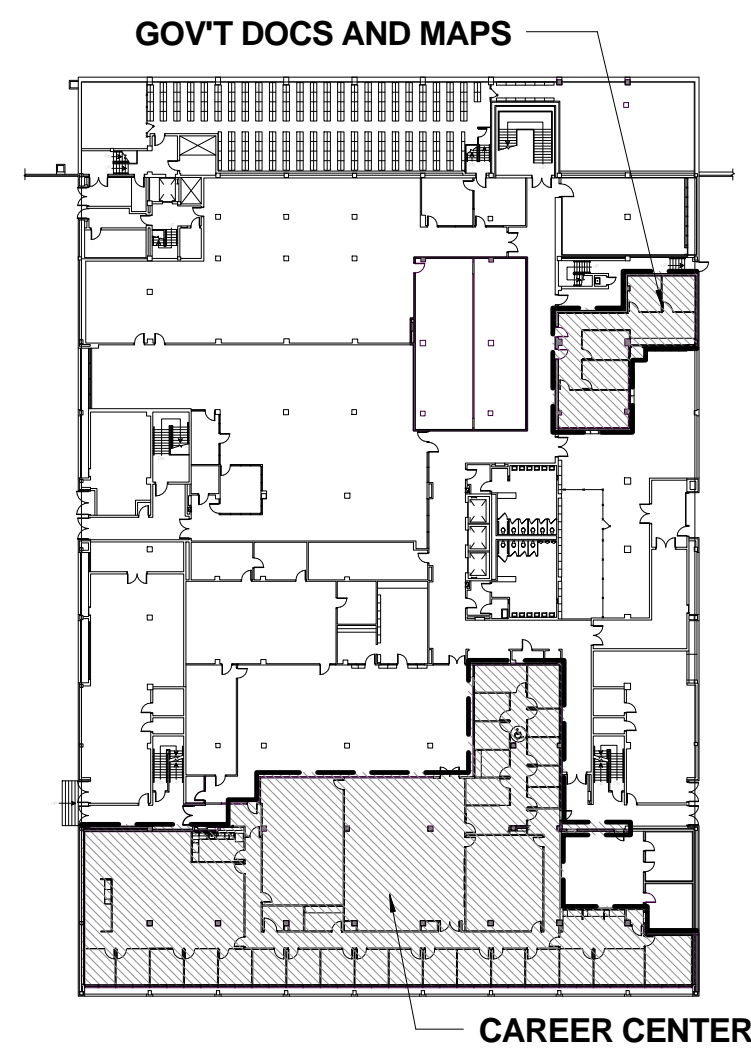

**LEVEL 5 KEYPLAN**

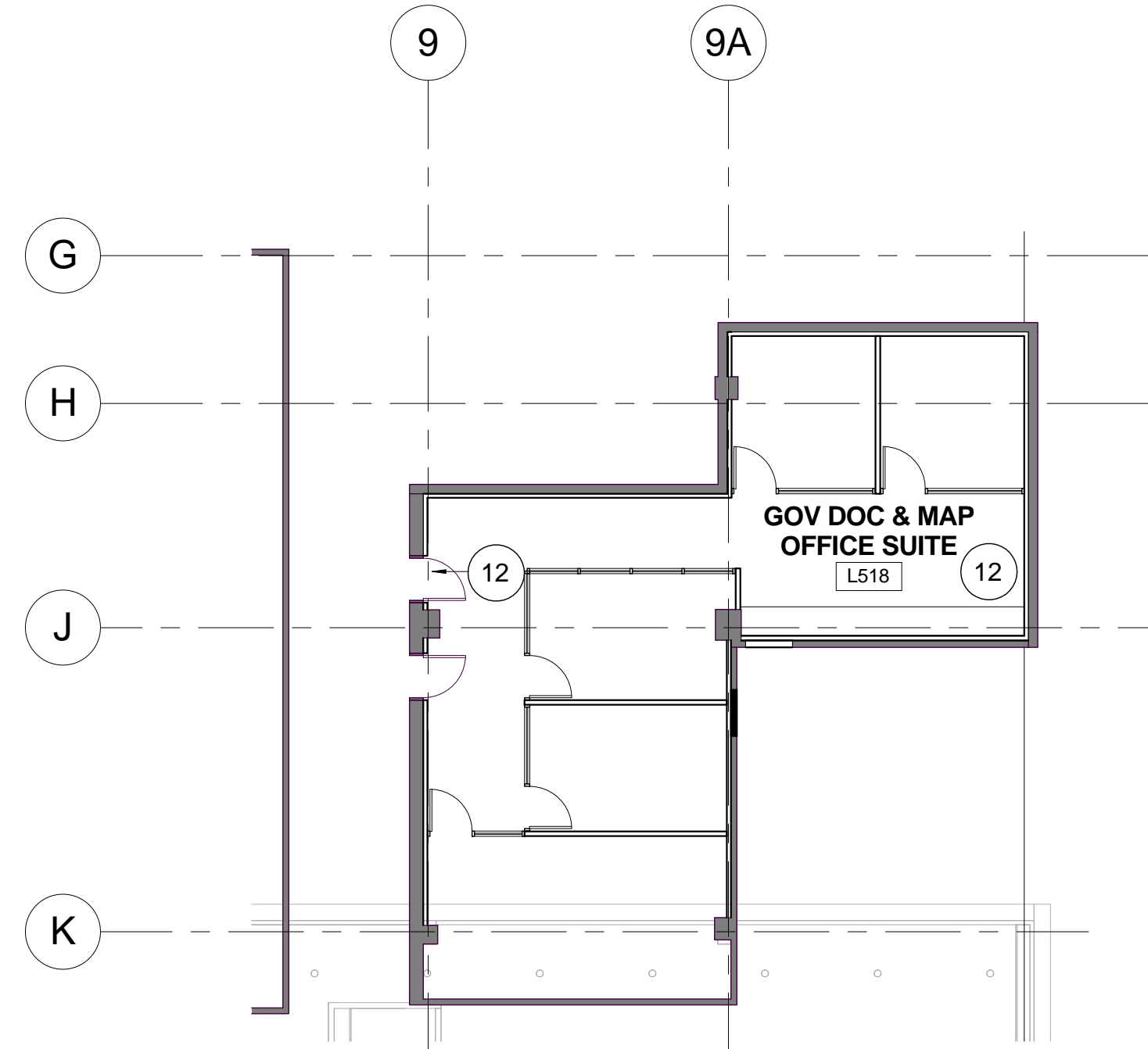

**LIFE SAFETY LEVEL 5 GOV DOCS PLAN**

2  
T1.3 SCALE: 3/32" = 1'-0"

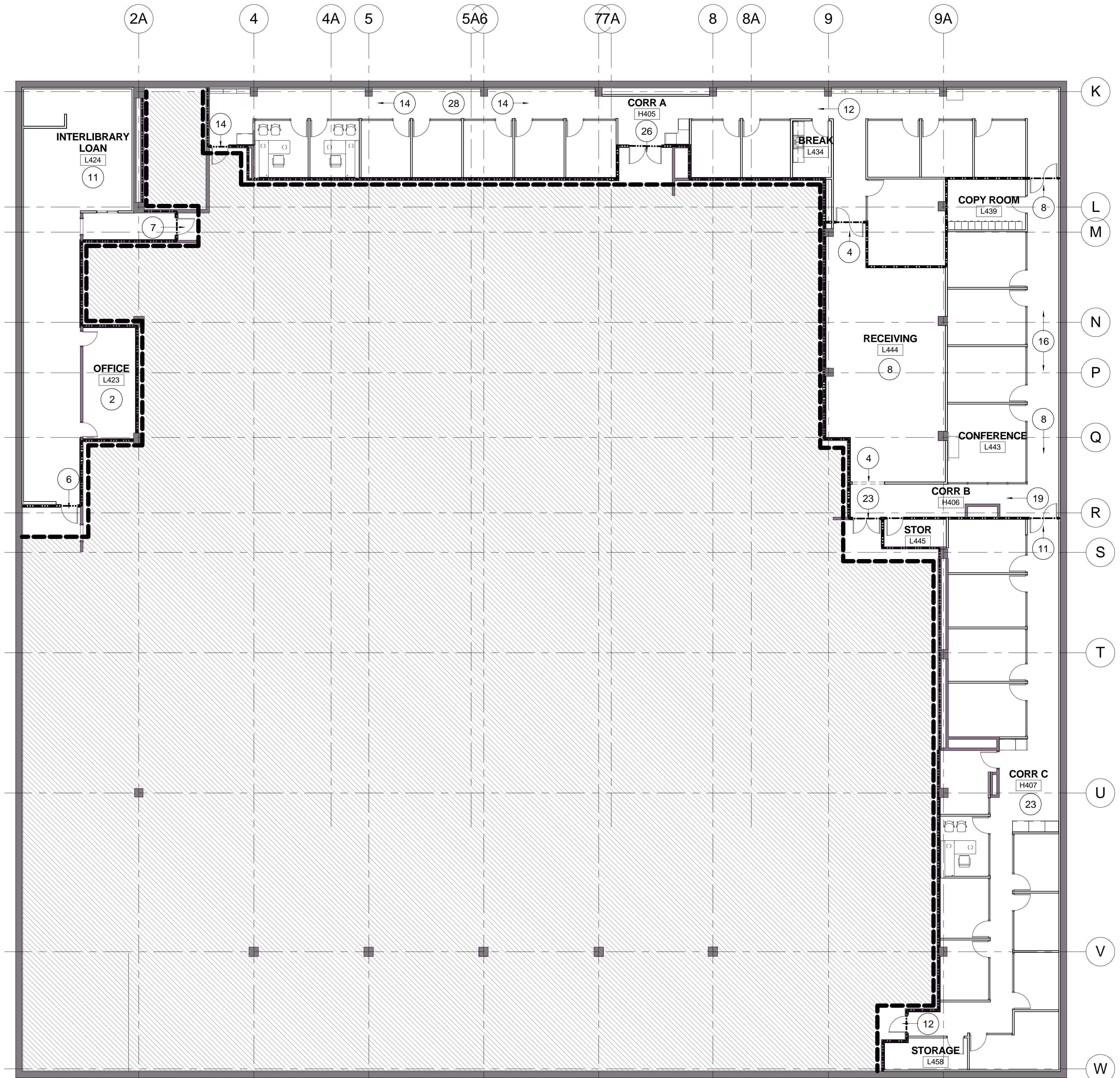

**LIFE SAFETY LEVEL 4 OVERALL PLAN**

3  
T1.3 SCALE: 3/32" = 1'-0"

- LIFE SAFETY LEGEND**
- ONE HOUR RATED SEPARATION
  - TWO HOUR RATED SEPARATION
  - # → DENOTES OCCUPANT LOAD AND DIRECTION OF EGRESS TRAVEL

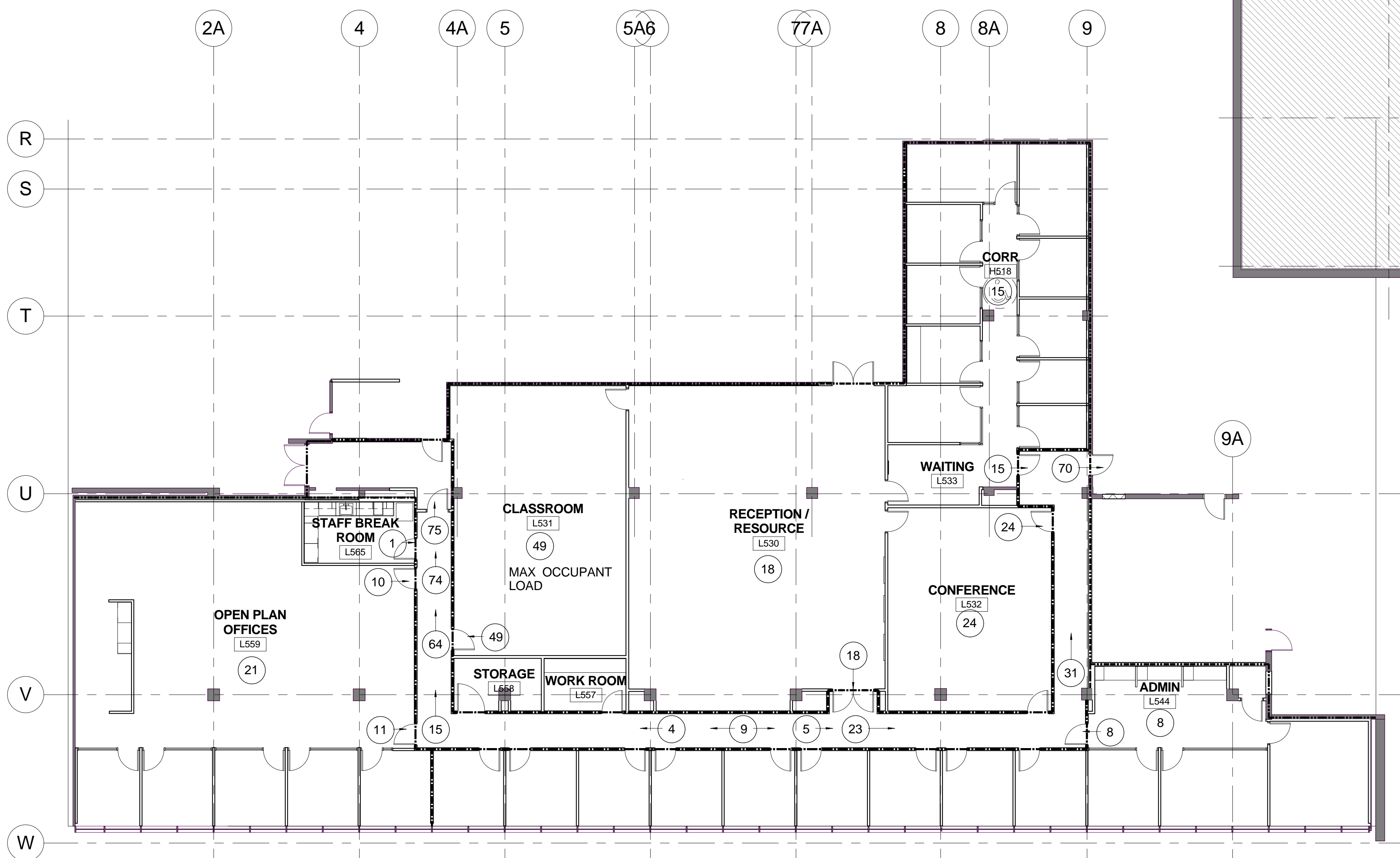

**LIFE SAFETY LEVEL 5 CAREER CENTER PLAN**

1  
T1.3 SCALE: 3/32" = 1'-0"

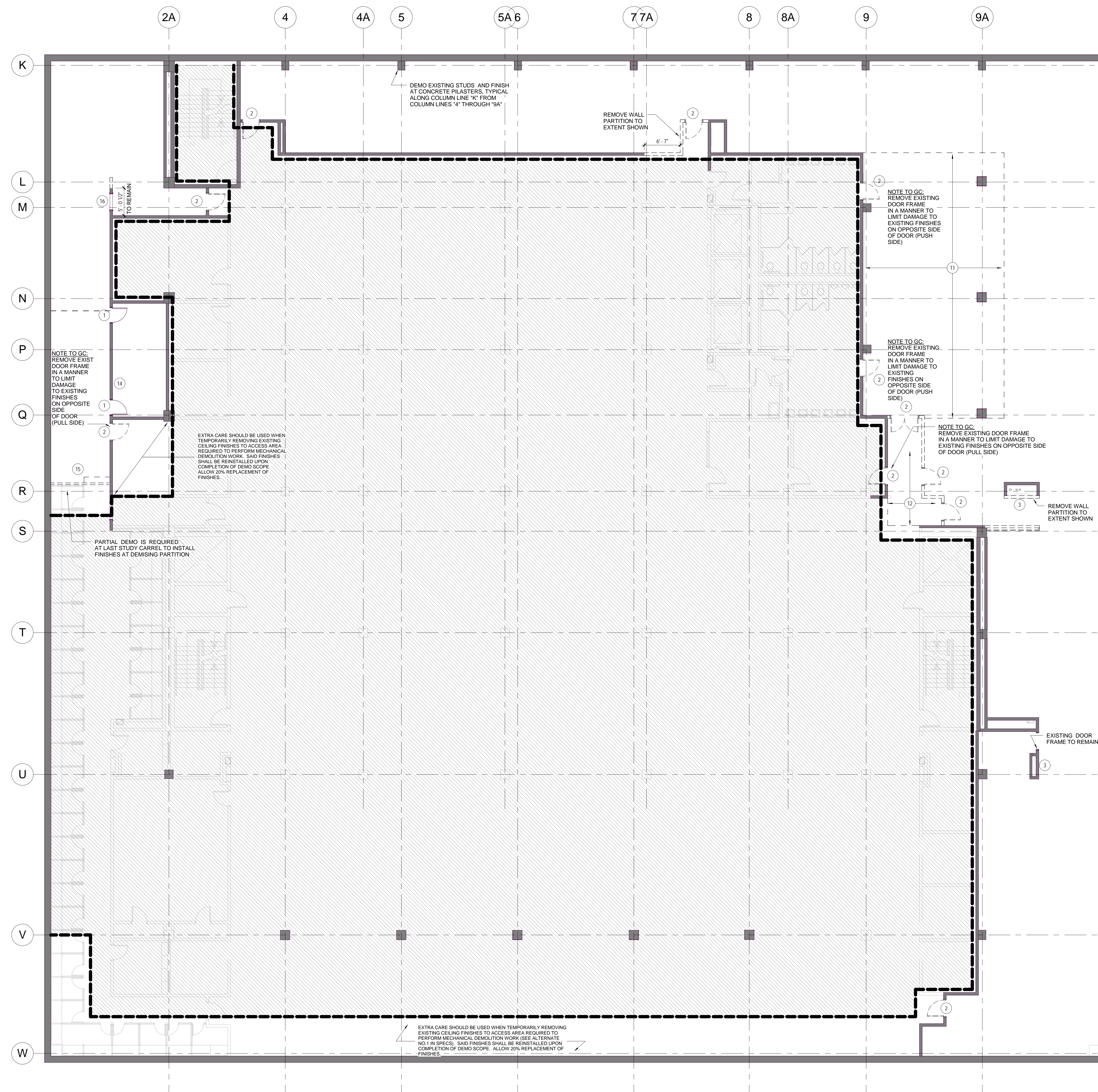

## DEMOLITION GENERAL NOTES

- A. NOTIFY ARCHITECT OF ANY UNEXPECTED FIELD CONDITIONS PRIOR TO PROCEEDING
- B. THESE DEMOLITION DRAWINGS HAVE BEEN COMPILED FROM AVAILABLE INFORMATION AND ARE NOT INTENDED TO LIMIT THE SCOPE OF WORK. THE CONTRACTOR MAY ENCOUNTER HIDDEN OR UNCOVERED CONDITIONS NOT SHOWN ON THESE DRAWINGS REQUIRING ADDITIONAL WORK FOR THE COMPLETION OF THIS CONTRACT. SEE ALSO OTHER DRAWINGS AND SPECIFICATIONS, INCLUDING BUT NOT LIMITED TO THE ARCHITECTURAL, FIRE PROTECTION, PLUMBING, MECHANICAL AND ELECTRICAL WHICH MAY ENCOMPASS FURTHER WORK REQUIRING DEMOLITION AND REMOVAL AND WHICH ARE HEREBY INCLUDED UNDER THIS CONTRACT. IT WILL BE ASSUMED THAT THE CONTRACTOR HAS INSPECTED THE SITE PRIOR TO PROCEEDING AND VERIFIED THE INFORMATION HEREIN SUPPLIED.
- C. CUT ALL EDGES OF MATERIALS DURING DEMOLITION IN A MANNER SUITABLE FOR REPAIR AND MATCHING OF WORK.
- D. THE CONTRACTOR SHALL MARK AND LOCATE ALL LOCALIZED FLOOR, WALL AND CEILING PENETRATIONS FOR SHAFT DUCTS, PIPE INFRASTRUCTURE, ELECTRICAL DEVICES AND FIXTURES PRIOR TO PROCEEDING WITH THE PENETRATIONS. IDENTIFY WHERE PENETRATIONS CONFLICT WITH THE SUPPORT LINES OF EXISTING STRUCTURE. AT CONFLICT, COORDINATE WITH THE ARCHITECT FOR ADJUSTMENT TO LOCATIONS. THE CONTRACTOR WILL ASSUME ALL LOCAL ADJUSTMENTS ARE ROUTINELY REQUIRED AND ARE HEREBY INCLUDED UNDER THIS CONTRACT.
- E. PROTECT ALL EXISTING WALLS, FLOORS, CEILINGS AND FURNITURE SCHEDULED TO REMAIN FROM ANY DAMAGE DURING DEMOLITION AND CONSTRUCTION. CONTRACTOR SHALL BE RESPONSIBLE FOR ALL REPAIRS.
- F. NO FRAMING, STRUCTURAL MEMBERS, OR BEARING ASSEMBLIES ARE TO BE MODIFIED, ALTERED, OR CUT WITHOUT NOTIFYING THE ARCHITECT.
- G. DEMOLISH ALL EXISTING CEILINGS, INCLUDING ACT AND GRID, LIGHT FIXTURES, HVAC DIFFUSERS AND RETURNS UNLESS NOTED OTHERWISE.
- H. ALL LOOSE FURNISHINGS AND EQUIPMENT LEFT IN PLACE PRIOR TO THE START OF DEMOLITION SHALL REMAIN THE PROPERTY OF THE OWNER UNLESS DIRECTED OTHERWISE.
- I. REMOVE ALL MECHANICAL, ELECTRICAL, PLUMBING AND FIRE PROTECTION EQUIPMENT AND ACCESSORIES NOT SCHEDULED TO REMAIN. REFER TO PROJECT SPECS FOR OCCUPANCY RELOCATION SCHEDULE.
- J. ALL EXISTING TELE/ DATA CABLING, JACKS, COVER PLATES, MUD RINGS, FLOOR MONUMENTS, & WALL BOXES TO BE REMOVED FROM ALL AREAS UNLESS NOTED OTHERWISE.
- K. LEGALLY DISPOSE ALL ITEMS AND DEBRIS TO BE REMOVED FROM THE BUILDING UNLESS NOTED OTHERWISE.
- L. THE CONTRACTOR SHALL CONTROL THE ACCUMULATION AND RATE OF REMOVAL OF DEMOLITION DEBRIS SO AS TO PREVENT OVERLOADING OR DAMAGE TO THE STRUCTURE OR EXISTING ELEMENTS SCHEDULED TO REMAIN. EQUIPMENT AND TOOLS USED FOR DEMOLITION ACTIVITIES SHALL NOT EXCEED SAFE LOAD LIMITATIONS OF EXISTING CONSTRUCTION.

## DEMOLITION KEY NOTES

- 1 EXISTING DOOR AND FRAME TO REMAIN. PREPARE DOOR TO RECEIVE NEW FINISH HARDWARE (LEVER ONLY). SEE DOOR SCHEDULE AND PROJECT SPECIFICATIONS.
- 2 REMOVE EXISTING DOOR, FRAME AND ALL ASSOCIATED HARDWARE AND FASTENERS IN THEIR ENTIRETY.
- 3 REMOVE EXISTING FIRE HOSE CABINET. SEE FIRE PROTECTION DRAWINGS FOR SCOPE OF WORK.
- 4 REMOVE EXISTING CASEWORK AND ASSOCIATED FASTENERS.
- 5 REMOVE OVERHEAD SECURITY GRILLE, ALL ASSOCIATED FRAMING AND FASTENERS AS WELL AS ASSOCIATED ELECTRICAL POWER.
- 6 REMOVE EXISTING PLUMBING FIXTURES. SEE PLUMBING DRAWINGS FOR SCOPE OF WORK.
- 7 REMOVE EXISTING GLAZED BORROWED LITE SYSTEM.
- 8 REMOVE EXISTING GLAZED WOOD STOREFRONT SYSTEM.
- 9 REMOVE EXISTING FOLDING PARTITION SYSTEM, INCLUDING BUT LIMITED TO RECEIVING WALL JAMBS, AND ALL ASSOCIATED MECHANICAL AND MECHANICAL FASTENERS.
- 10 REMOVE EXISTING PARTITION FOR NEW FRAME OPENING.
- 11 REMOVE EXISTING FLOOR FINISHES TO EXISTING CONCRETE SLAB.
- 12 REMOVE EXISTING CEILING FINISH INCLUDING BUT NOT LIMITED TO ACOUSTICAL CEILING TILE, GRID SUPPORT SYSTEM AND ALL ASSOCIATED MECHANICAL FASTENERS. REFER TO MECHANICAL AND ELECTRICAL DEMOLITION DRAWINGS FOR ADDITIONAL SCOPE OF WORK.
- 13 CAREFULLY REMOVE EXISTING WALL FINISHES TO EXPOSE CMU BACKUP. APPROXIMATE DEPTH OF MATERIAL TO BE REMOVED IS 2-3/8" AND INCLUDE 3/8" GYPSUM PLASTER ON 3/8" ROCKLATH ON 1/2" R-C CHANNEL ON 1-1/8" WD FURRING WITH 1" GLASS WOOL INSULATION BETWEEN FURRING.
- 14 SALVAGE EXISTING WHITE MARKER BOARD
- 15 REMOVE BOTH EXISTING TEMPORARY GWB AND CARREL PARTITIONS
- 16 EXISTING CASER OPEN TO REMAIN
- 17 EXISTING DOOR, FRAME AND HARDWARE TO REMAIN.
- 18 REMOVE EXISTING DOOR AND ALL ASSOCIATED HARDWARE. EXISTING FRAME TO REMAIN.
- 19 SALVAGE EXISTING DRINKING FOUNTAIN.

## DEMOLITION LEGEND

- EXISTING WALLS TO REMAIN.
- EXISTING WALLS TO BE REMOVED
- LIMIT OF WORK

**DEMOLITION LEVEL 4 OVERALL PLAN**

1  
AD1.1 SCALE: 1/8" = 1'-0"

CORPORATE SEAL



PROJECT SEAL



PROJECT TITLE

**University of South Carolina**

**CAREER CENTER AT THOMAS COOPER LIBRARY**  
GREENE STREET  
COLUMBIA, SC 29201

BID SET

Conditions of Use: This drawing and the design thereon are the property of Quackenbush Architects + Planners. The reproduction, copying, or use of this drawing without the written consent of Quackenbush Architects + Planners is prohibited and any infringement will be subject to legal action.

REVISIONS	
NO	DATE

SHEET INFORMATION	
Date	04.08.13
Project No.	12.130.03
Scale	1/8" = 1'-0"
Drawn By	JCB
Checked By	BLH

TITLE  
**DEMOLITION LEVEL 4 OVERALL PLAN**

SHEET NO.  
**AD1.1**

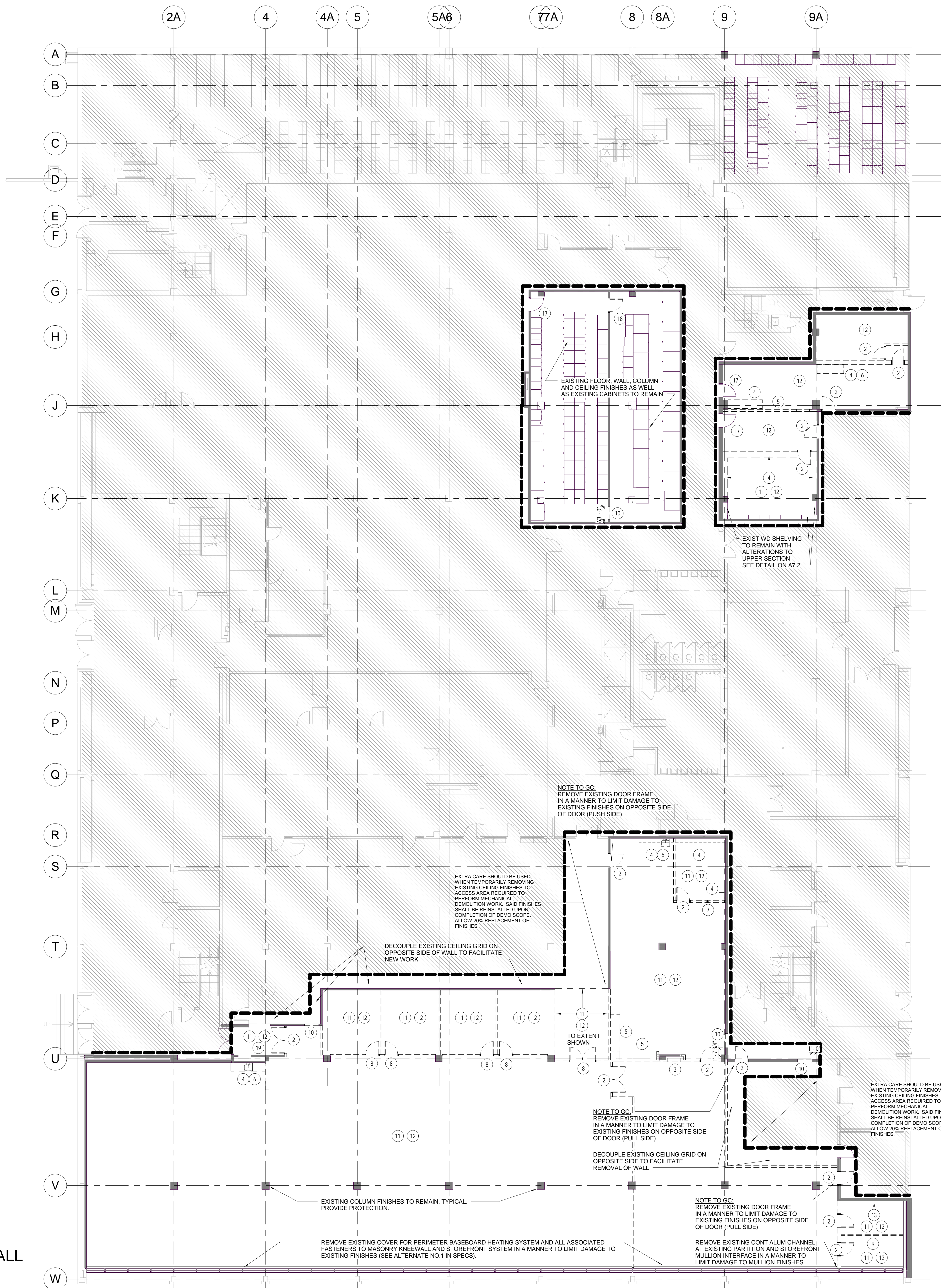

### DEMOLITION GENERAL NOTES

- A. NOTIFY ARCHITECT OF ANY UNEXPECTED FIELD CONDITIONS PRIOR TO PROCEEDING
- B. THESE DEMOLITION DRAWINGS HAVE BEEN COMPILED FROM AVAILABLE INFORMATION AND ARE NOT INTENDED TO LIMIT THE SCOPE OF WORK. THE CONTRACTOR MAY ENCOUNTER HIDDEN OR UNCOVERED CONDITIONS NOT SHOWN ON THESE DRAWINGS REQUIRING ADDITIONAL WORK FOR THE COMPLETION OF THIS CONTRACT. SEE ALSO OTHER DRAWINGS AND SPECIFICATIONS, INCLUDING BUT NOT LIMITED TO THE ARCHITECTURAL FIRE PROTECTION, PLUMBING, MECHANICAL AND ELECTRICAL WHICH MAY ENCOMPASS FURTHER WORK REQUIRING DEMOLITION AND REMOVAL AND WHICH ARE HEREBY INCLUDED UNDER THIS CONTRACT. IT WILL BE ASSUMED THAT THE CONTRACTOR HAS INSPECTED THE SITE PRIOR TO PROCEEDING AND VERIFIED THE INFORMATION HEREIN SUPPLIED.
- C. CUT ALL EDGES OF MATERIALS DURING DEMOLITION IN A MANNER SUITABLE FOR REPAIR AND MATCHING OF WORK.
- D. THE CONTRACTOR SHALL MARK AND LOCATE ALL LOCALIZED FLOOR, WALL AND CEILING PENETRATIONS FOR SHAFT DUCTS, PIPE INFRASTRUCTURE, ELECTRICAL DEVICES AND FIXTURES PRIOR TO PROCEEDING WITH THE PENETRATIONS. IDENTIFY WHERE PENETRATIONS CONFLICT WITH THE SUPPORT LINES OF EXISTING STRUCTURE. AT CONFLICT, COORDINATE WITH THE ARCHITECT FOR ADJUSTMENT TO LOCATIONS. THE CONTRACTOR WILL ASSUME ALL LOCAL ADJUSTMENTS ARE ROUTINELY REQUIRED AND ARE HEREBY INCLUDED UNDER THIS CONTRACT.
- E. PROTECT ALL EXISTING WALLS, FLOORS, CEILINGS AND FURNITURE SCHEDULED TO REMAIN FROM ANY DAMAGE DURING DEMOLITION AND CONSTRUCTION. CONTRACTOR SHALL BE RESPONSIBLE FOR ALL REPAIRS.
- F. NO FRAMING, STRUCTURAL MEMBERS, OR BEARING ASSEMBLIES ARE TO BE MODIFIED, ALTERED, OR CUT WITHOUT NOTIFYING THE ARCHITECT.
- G. DEMOLISH ALL EXISTING CEILINGS, INCLUDING ACT AND GRID, LIGHT FIXTURES, HVAC DIFFUSERS AND RETURNS UNLESS NOTED OTHERWISE.
- H. ALL LOOSE FURNISHINGS AND EQUIPMENT LEFT IN PLACE PRIOR TO THE START OF DEMOLITION SHALL REMAIN THE PROPERTY OF THE OWNER UNLESS DIRECTED OTHERWISE.
- I. REMOVE ALL MECHANICAL, ELECTRICAL, PLUMBING AND FIRE PROTECTION EQUIPMENT AND ACCESSORIES NOT SCHEDULED TO REMAIN. REFER TO PROJECT SPECS FOR OCCUPANCY RELOCATION SCHEDULE.
- J. ALL EXISTING TELE/ DATA CABLING, JACKS, COVER PLATES, MUD RINGS, FLOOR MONUMENTS, & WALL BOXES TO BE REMOVED FROM ALL AREAS UNLESS NOTED OTHERWISE.
- K. LEGALLY DISPOSE ALL ITEMS AND DEBRIS TO BE REMOVED FROM THE BUILDING UNLESS NOTED OTHERWISE.
- L. THE CONTRACTOR SHALL CONTROL THE ACCUMULATION AND RATE OF REMOVAL OF DEMOLITION DEBRIS SO AS TO PREVENT OVERLOADING OR DAMAGE TO THE STRUCTURE OR EXISTING ELEMENTS SCHEDULED TO REMAIN. EQUIPMENT AND TOOLS USED FOR DEMOLITION ACTIVITIES SHALL NOT EXCEED SAFE LOAD LIMITATIONS OF EXISTING CONSTRUCTION.

### DEMOLITION KEY NOTES

- 1 EXISTING DOOR AND FRAME TO REMAIN. PREPARE DOOR TO RECEIVE NEW FINISH HARDWARE (LEVER ONLY). SEE DOOR SCHEDULE AND PROJECT SPECIFICATIONS.
- 2 REMOVE EXISTING DOOR, FRAME AND ALL ASSOCIATED HARDWARE AND FASTENERS IN THEIR ENTIRETY.
- 3 REMOVE EXISTING FIRE HOSE CABINET. SEE FIRE PROTECTION DRAWINGS FOR SCOPE OF WORK.
- 4 REMOVE EXISTING CASEWORK AND ASSOCIATED FASTENERS.
- 5 REMOVE OVERHEAD SECURITY GRILLE, ALL ASSOCIATED FRAMING AND FASTENERS AS WELL AS ASSOCIATED ELECTRICAL POWER.
- 6 REMOVE EXISTING PLUMBING FIXTURES. SEE PLUMBING DRAWINGS FOR SCOPE OF WORK.
- 7 REMOVE EXISTING GLAZED BORROWED LITE SYSTEM.
- 8 REMOVE EXISTING GLAZED WOOD STOREFRONT SYSTEM.
- 9 REMOVE EXISTING FOLDING PARTITION SYSTEM, INCLUDING BUT LIMITED TO RECEIVING WALL JAMBS, AND ALL ASSOCIATED ANCHORS AND MECHANICAL FASTENERS.
- 10 REMOVE EXISTING PARTITION FOR NEW FRAME OPENING.
- 11 REMOVE EXISTING FLOOR FINISHES TO EXISTING CONCRETE SLAB.
- 12 REMOVE EXISTING CEILING FINISH INCLUDING BUT NOT LIMITED TO ACoustICAL CEILING TILE, GRID SUPPORT SYSTEM AND ALL ASSOCIATED MECHANICAL FASTENERS. REFER TO MECHANICAL AND ELECTRICAL DEMOLITION DRAWINGS FOR ADDITIONAL SCOPE OF WORK.
- 13 CAREFULLY REMOVE EXISTING WALL FINISHES TO EXPOSE CMU BACKUP. APPROXIMATE DEPTH OF MATERIAL TO BE REMOVED IS 2'-3" AND INCLUDE 3/8" GYPSUM PLASTER ON 3/8" ROCKLATH ON 1/2" R-C CHANNEL ON 1-1/8" W/D FURRING WITH 1" GLASS WOOL INSULATION BETWEEN FURRING.
- 14 SALVAGE EXISTING WHITE MARKER BOARD
- 15 REMOVE BOTH EXISTING TEMPORARY GWB AND CARREL PARTITIONS
- 16 EXISTING CASED OPEN TO REMAIN
- 17 EXISTING DOOR, FRAME AND HARDWARE TO REMAIN.
- 18 REMOVE EXISTING DOOR AND ALL ASSOCIATED HARDWARE. EXISTING FRAME TO REMAIN.
- 19 SALVAGE EXISTING DRINKING FOUNTAIN.

### DEMOLITION LEGEND

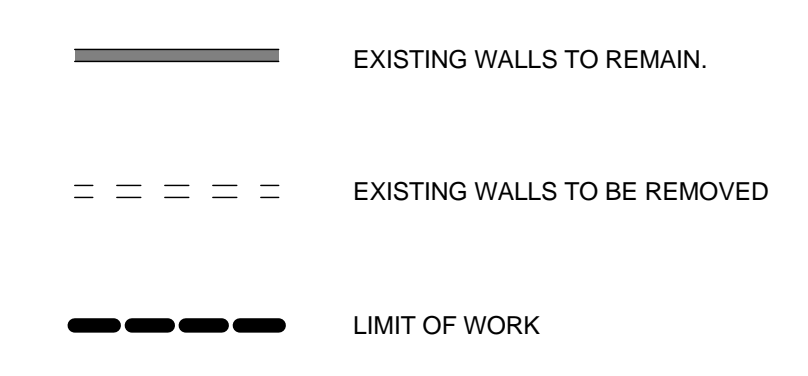

**DEMOLITION LEVEL 5 OVERALL PLAN**  
 SCALE: 3/32" = 1'-0"

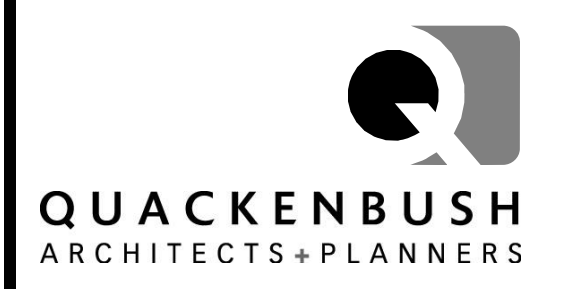

1217 Hampton Street T: 803.771.2929  
 Columbia, SC 29201 F: 803.771.2958

CORPORATE SEAL

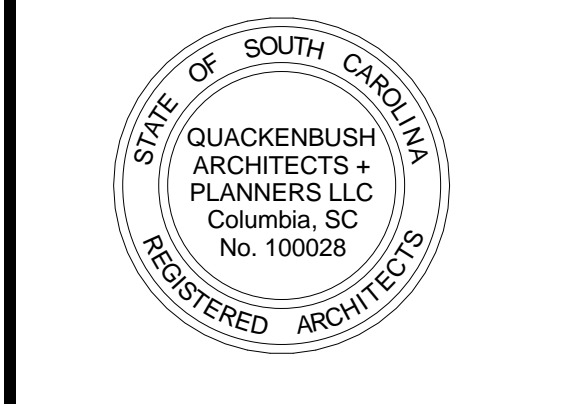

A/E SEAL

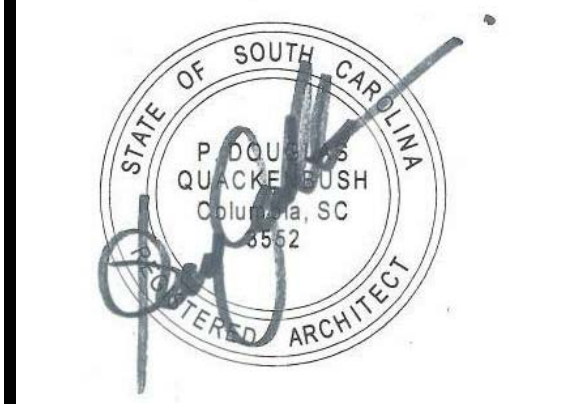

PROJECT TITLE

**University of South Carolina**

**CAREER CENTER AT THOMAS COOPER LIBRARY**  
 GREENE STREET  
 COLUMBIA, SC 29201

BID SET

Conditions of Use: This drawing and the design thereon are the property of Quackenbush Architects + Planners. The reproduction, copying, or use of this drawing without the written consent of Quackenbush Architects + Planners is prohibited and any infringement will be subject to legal action.

REVISIONS	
NO	DATE

SHEET INFORMATION	
Date	04.08.13
Project No.	12.130.03
Scale	As indicated
Drawn By	JCB
Checked By	BLH

**DEMOLITION LEVEL 5 OVERALL PLAN**

SHEET NO.  
**AD1.2**

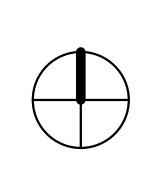
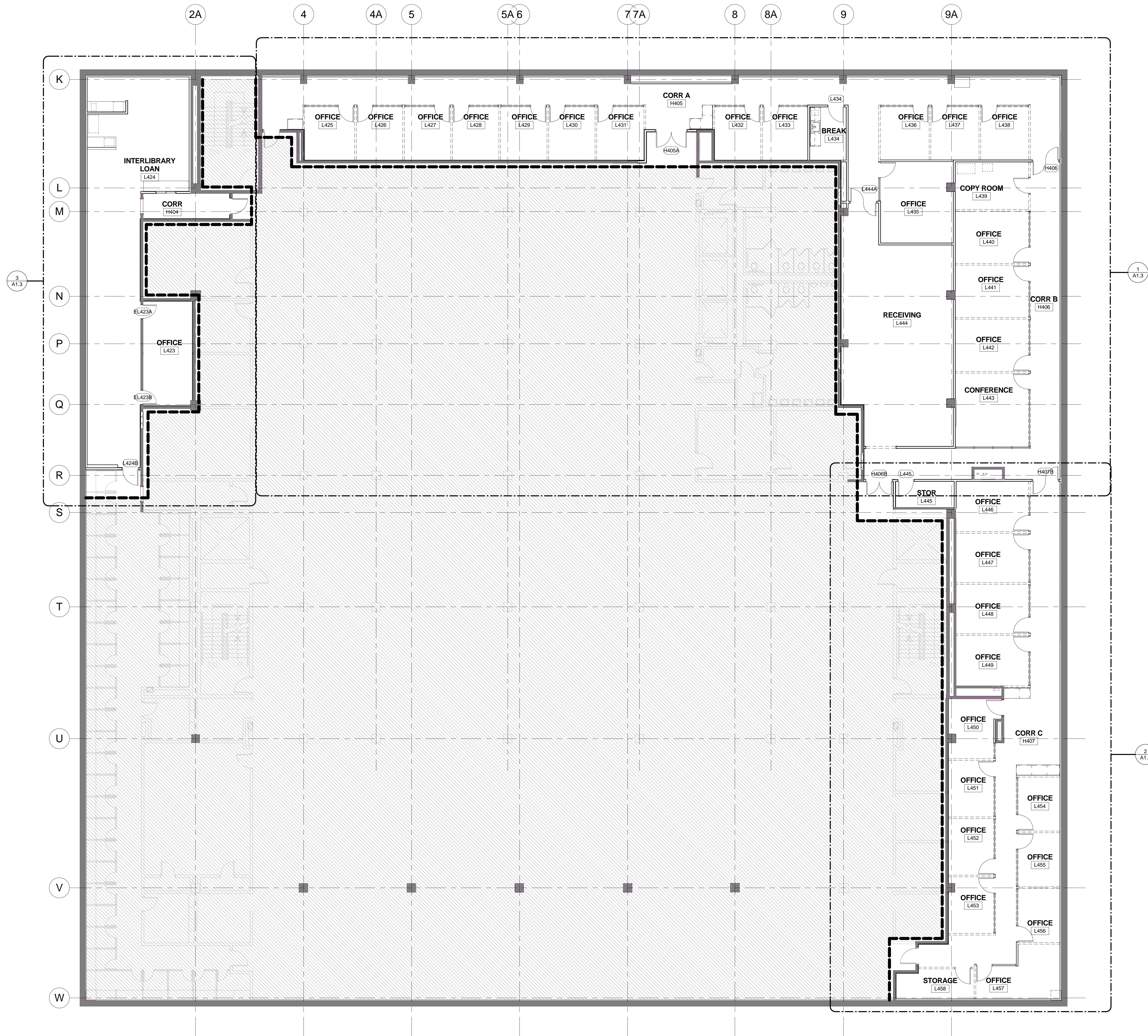

**RENOVATION LEVEL 4 OVERALL FLOOR PLAN**  
SCALE: 1/8" = 1'-0"

CORPORATE SEAL



ARE SEAL

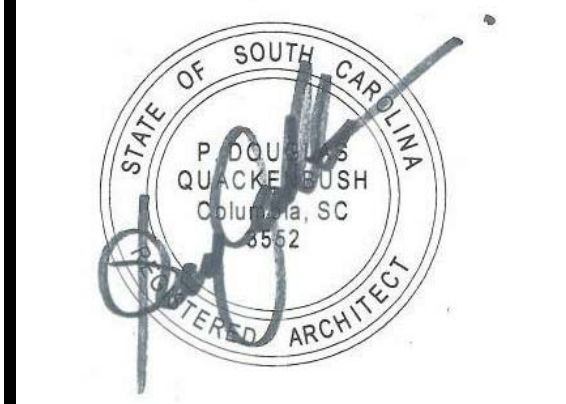

PROJECT TITLE

**University of South Carolina**

**CAREER CENTER AT THOMAS COOPER LIBRARY**  
GREENE STREET  
COLUMBIA, SC 29201

BID SET

Conditions of Use: This drawing and the design thereon are the property of Quackebush Architects + Planners. The reproduction, copying, or use of this drawing without the written consent of Quackebush Architects + Planners is prohibited and any infringement will be subject to legal action.

REVISIONS		
NO	REVISION	DATE

SHEET INFORMATION	
Date	04.08.13
Project No.	12.130.03
Scale	1/8" = 1'-0"
Drawn By	JCB
Checked By	BLH

**LEVEL 4 OVERALL FLOOR PLAN**

**A1.1**

CORPORATE SEAL

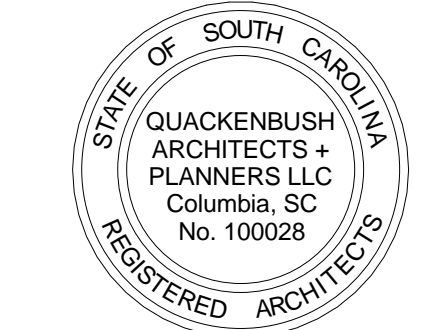

A/E SEAL



PROJECT TITLE

**University of  
South Carolina**

**CAREER  
CENTER AT  
THOMAS  
COOPER  
LIBRARY**  
GREENE STREET  
COLUMBIA, SC 29201

BID SET

Conditions of Use: This drawing and the design herein are the property of Quackenbush Architects + Planners. The reproduction, copying, or use of this drawing without the written consent of Quackenbush Architects + Planners is prohibited and any infringement will be subject to legal action.

REVISIONS

NO.	REVISION	DATE

SHEET INFORMATION

Date	04.08.13
Project No.	12.130.03
Scale	3/32" = 1'-0"
Drawn By	JCB
Checked By	BLH

TITLE

**LEVEL 5  
OVERALL  
FLOOR PLAN**

SHEET NO.

**A1.2**

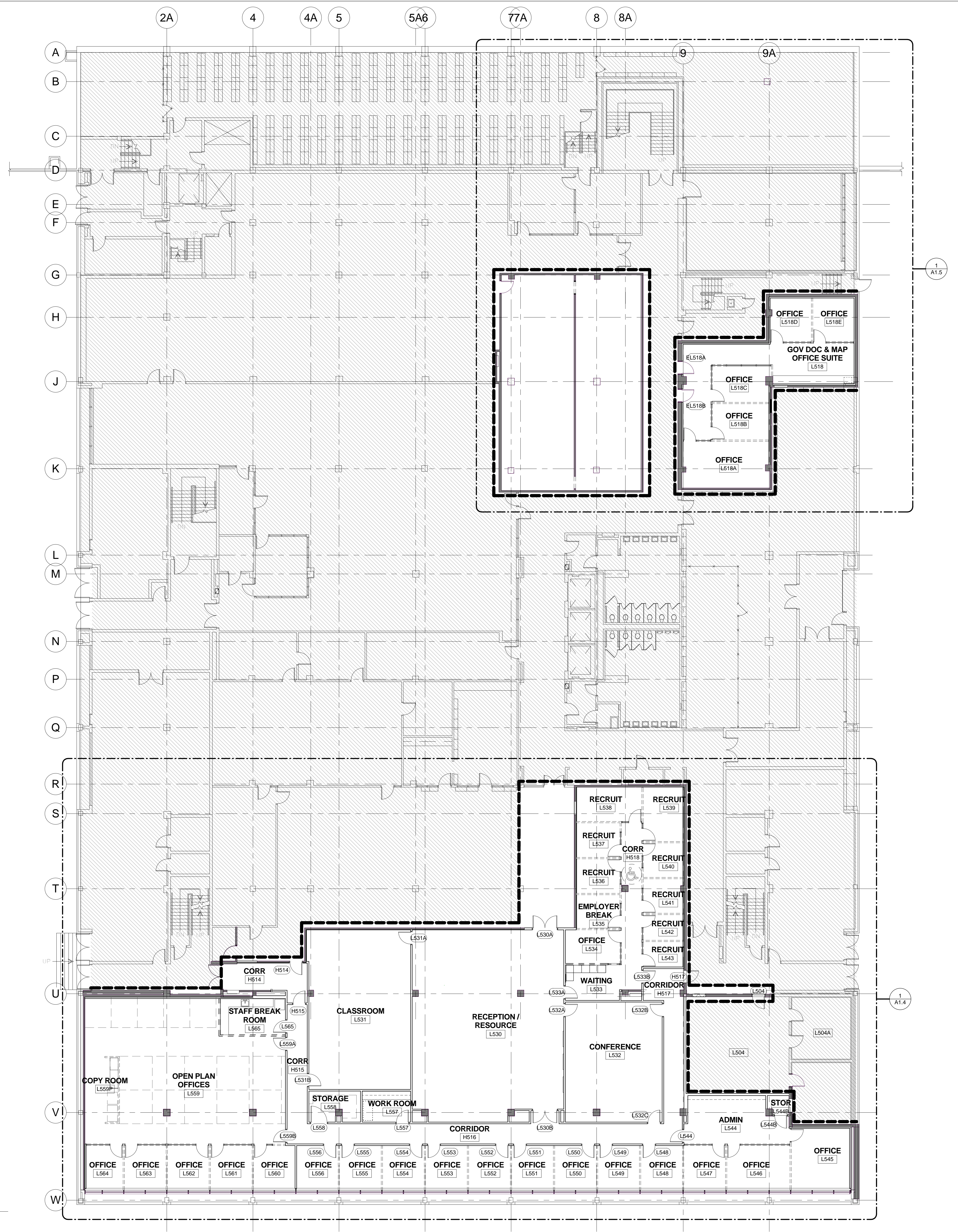

**RENOVATION LEVEL 5  
OVERALL FLOOR PLAN**



SCALE: 3/32" = 1'-0"

CORPORATE SEAL



A/E SEAL

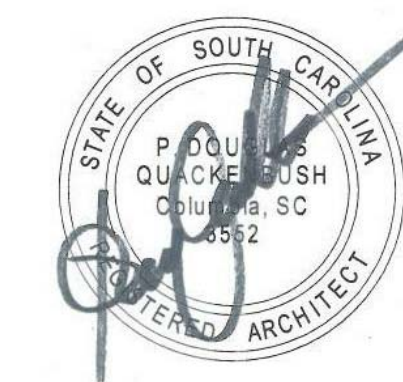

PROJECT TITLE

**University of South Carolina**

**CAREER CENTER AT THOMAS COOPER LIBRARY**  
GREENE STREET  
COLUMBIA, SC 29201

BID SET

Conditions of Use: This drawing and the design thereon are the property of Quackenbush Architects + Planners. The reproduction, copying, or use of this drawing without the written consent of Quackenbush Architects + Planners is prohibited and any infringement will be subject to legal action.

REVISIONS

NO	REVISION	DATE

SHEET INFORMATION

Date	04.08.13
Project No.	12.130.03
Scale	As indicated
Drawn By	JCB
Checked By	BLH

TITLE

**LEVEL 4 ENLARGED PLANS**

SHEET NO.

**A1.3**

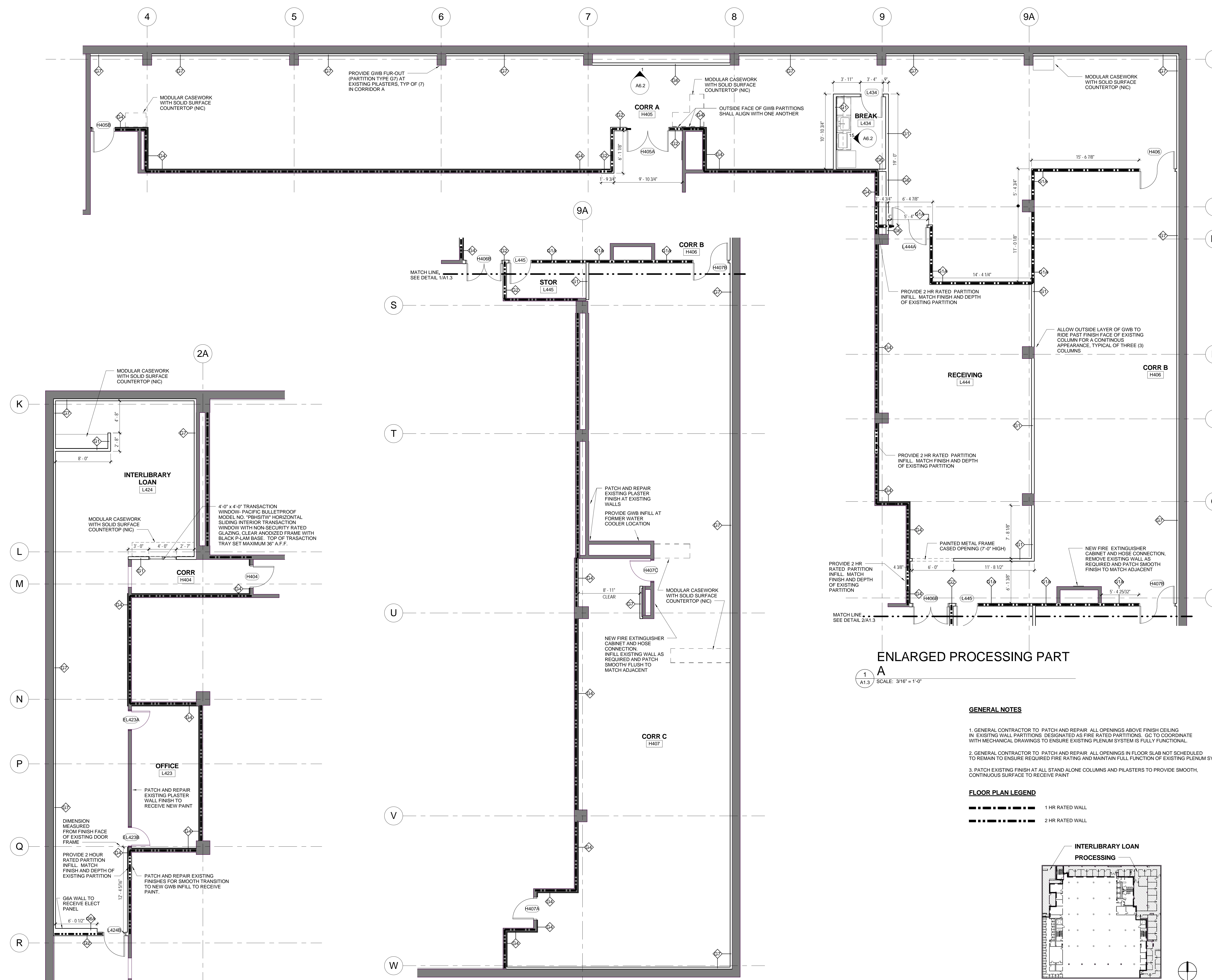

**ENLARGED INTER-LIBRARY LOAN**  
3  
A1.3 SCALE: 3/16" = 1'-0"

**ENLARGED PROCESSING PART**  
2  
A1.3 SCALE: 3/16" = 1'-0"

**ENLARGED PROCESSING PART**  
1  
A1.3 SCALE: 3/16" = 1'-0"

**GENERAL NOTES**

- GENERAL CONTRACTOR TO PATCH AND REPAIR ALL OPENINGS ABOVE FINISH CEILING IN EXISTING WALL PARTITIONS DESIGNATED AS FIRE RATED PARTITIONS. GC TO COORDINATE WITH MECHANICAL DRAWINGS TO ENSURE EXISTING PLENUM SYSTEM IS FULLY FUNCTIONAL.
- GENERAL CONTRACTOR TO PATCH AND REPAIR ALL OPENINGS IN FLOOR SLAB NOT SCHEDULED TO REMAIN TO ENSURE REQUIRED FIRE RATING AND MAINTAIN FULL FUNCTION OF EXISTING PLENUM SYSTEM.
- PATCH EXISTING FINISH AT ALL STAND ALONE COLUMNS AND PILASTERS TO PROVIDE SMOOTH, CONTINUOUS SURFACE TO RECEIVE PAINT.

**FLOOR PLAN LEGEND**

- 1 HR RATED WALL
- 2 HR RATED WALL

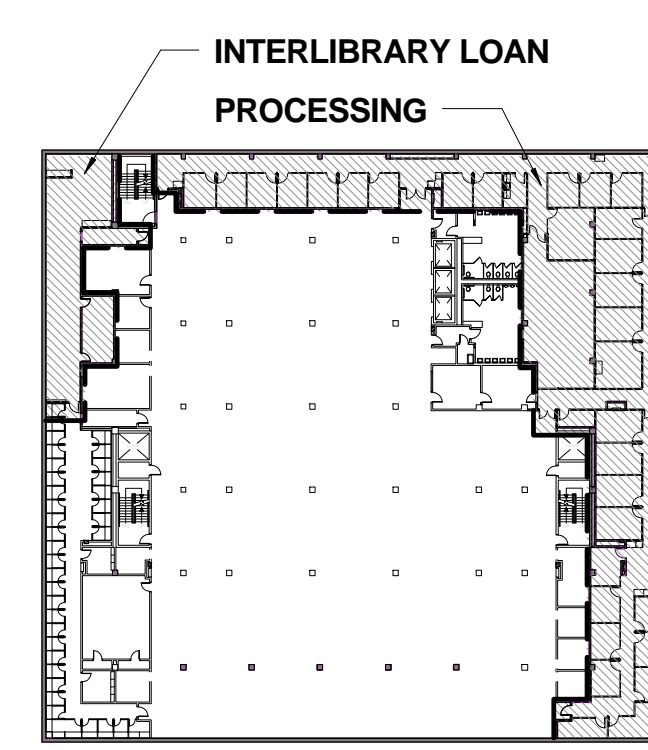

KEY PLAN 4TH FLOOR



4/9/2013 11:53:44 AM



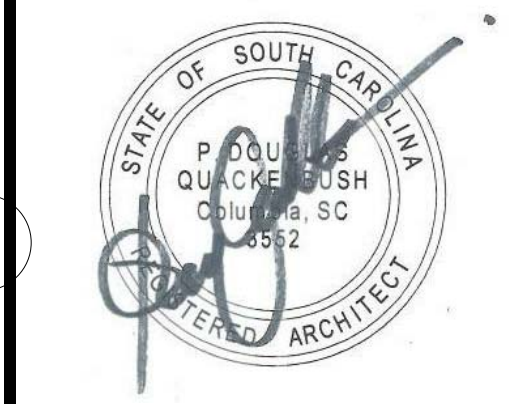
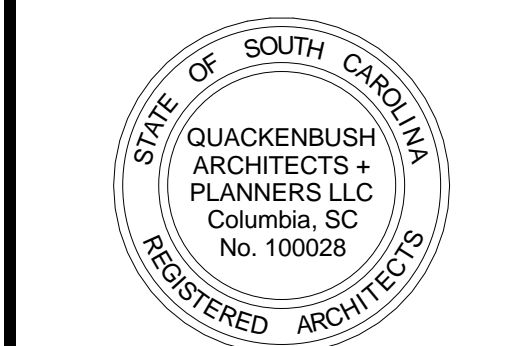

**University of South Carolina**

**CAREER CENTER AT THOMAS COOPER LIBRARY**  
GREENE STREET  
COLUMBIA, SC 29201

BID SET

Conditions of Use: This drawing and the design therein are the property of Quackenbush Architects + Planners. The reproduction, copying, or use of this drawing without the written consent of Quackenbush Architects + Planners is prohibited and any infringement will be subject to legal action.

REVISIONS

NO.	REVISION	DATE

SHEET INFORMATION

Date	04.08.13
Project No.	12.130.03
Scale	As indicated
Drawn By	CFM
Checked By	BLH

TITLE

**LEVEL 5 ENLARGED CAREER CENTER PLAN**

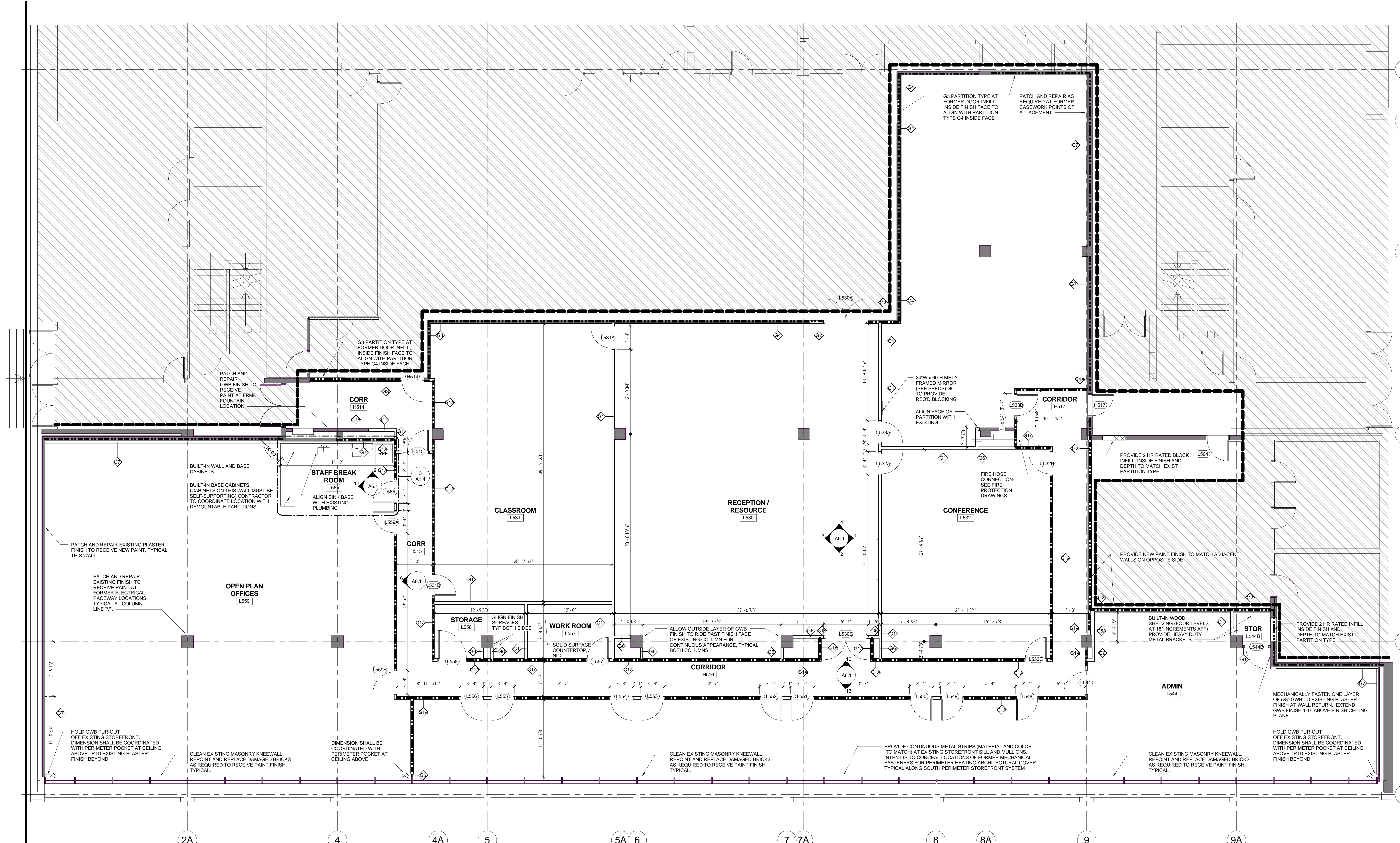

**ENLARGED CAREER CENTER PLAN**  
SCALE: 3/16" = 1'-0"

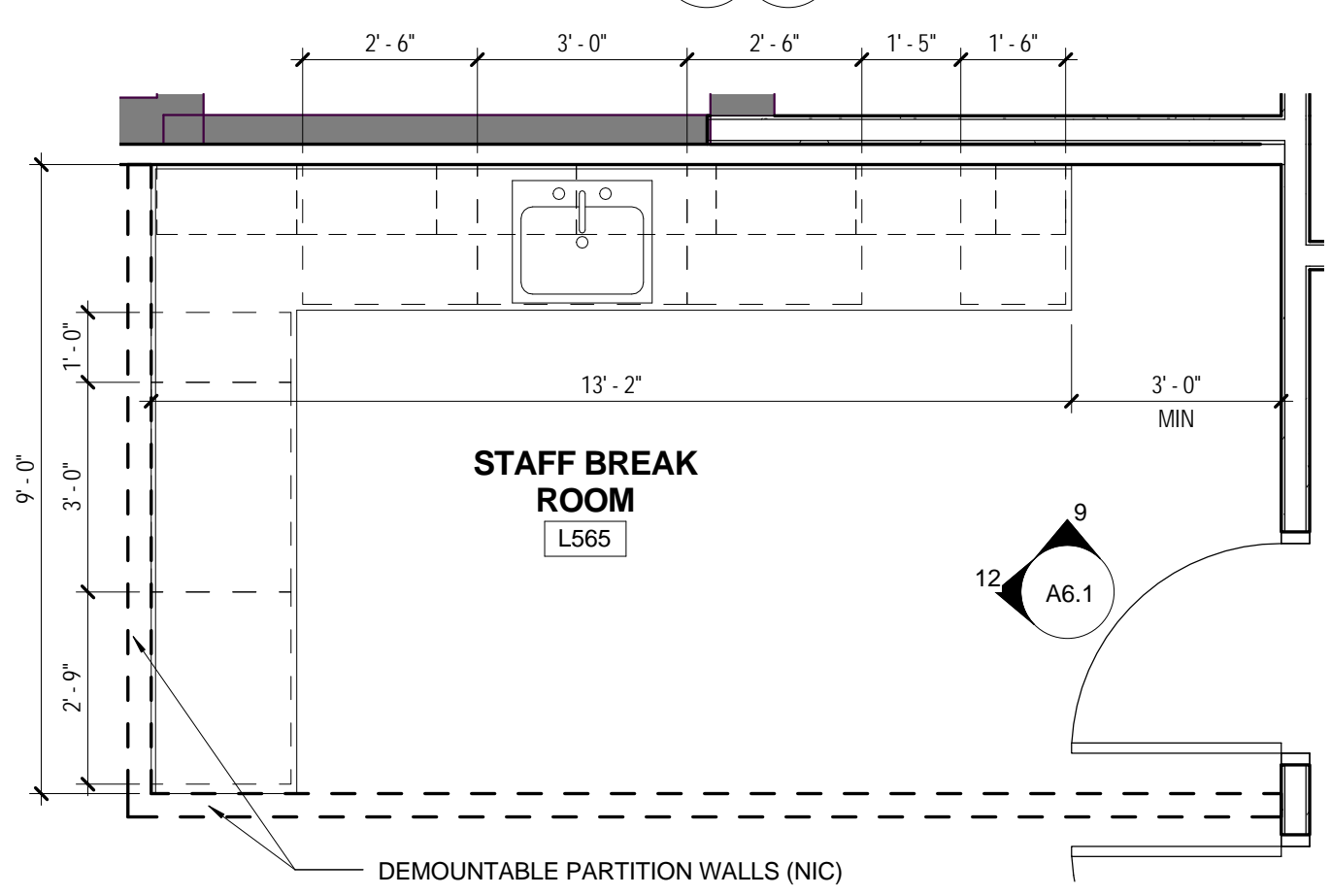

**ENLARGED STAFF BREAK ROOM**  
SCALE: 3/8" = 1'-0"

GENERAL NOTES

- GENERAL CONTRACTOR TO PATCH AND REPAIR ALL OPENINGS ABOVE FINISH CEILING IN EXISTING WALL PARTITIONS DESIGNATED AS FIRE RATED PARTITIONS. GC TO COORDINATE WITH MECHANICAL DRAWINGS TO ENSURE EXISTING PLENUM SYSTEM IS FULLY FUNCTIONAL.
- GENERAL CONTRACTOR TO PATCH AND REPAIR ALL OPENINGS IN FLOOR SLAB NOT SCHEDULED TO REMAIN TO ENSURE REQUIRED FIRE RATING AND MAINTAIN FULL FUNCTION OF EXISTING PLENUM SYSTEM.
- PATCH EXISTING FINISH AT ALL STAND ALONE COLUMNS AND PILASTERS TO PROVIDE SMOOTH, CONTINUOUS SURFACE TO RECEIVE PAINT.

FLOOR PLAN LEGEND

- 1 HR RATED WALL
- 2 HR RATED WALL

GOV'T DOCS AND MAPS

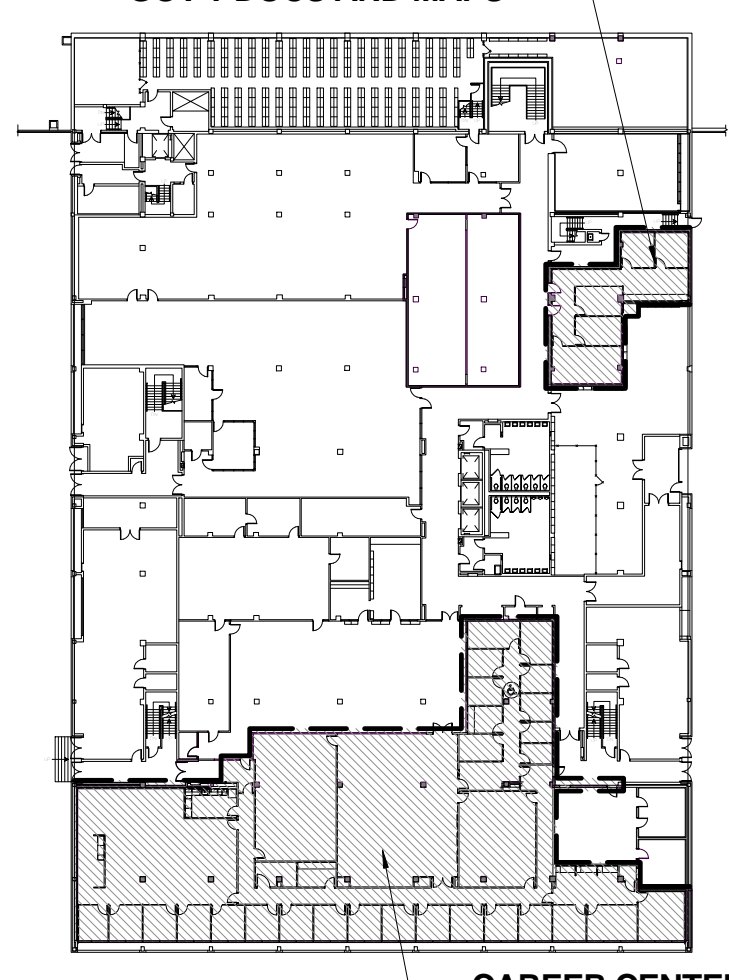

KEY PLAN 5TH FLOOR

CORPORATE SEAL

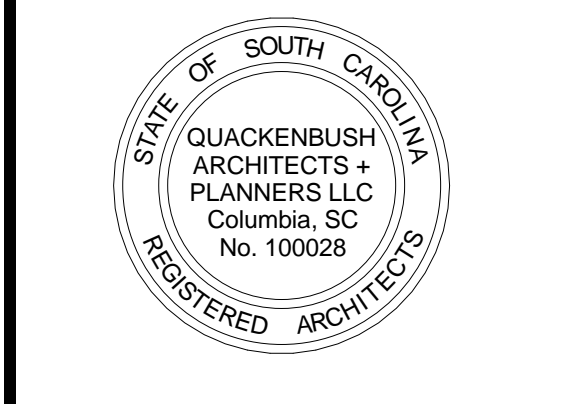

ARE SEAL

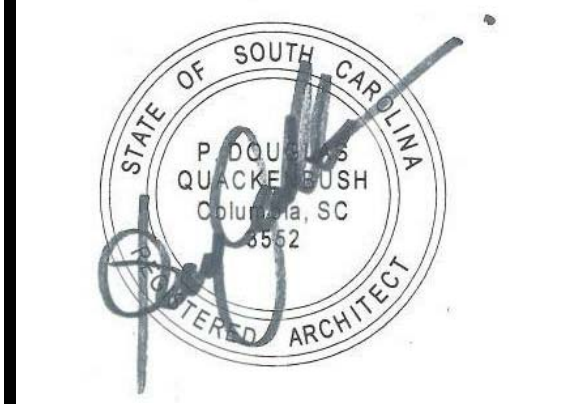

PROJECT TITLE

**University of South Carolina**

**CAREER CENTER AT THOMAS COOPER LIBRARY**  
GREENE STREET  
COLUMBIA, SC 29201

BID SET

Conditions of Use: This drawing and the design thereon are the property of Quackenbush Architects + Planners. The reproduction, copying or use of this drawing without the written consent of Quackenbush Architects + Planners is prohibited and any infringement will be subject to legal action.

REVISIONS	
NO.	DATE

SHEET INFORMATION	
Date	04.08.13
Project No.	12.130.03
Scale	As indicated
Drawn By	JCB
Checked By	BLH

TITLE

**LEVEL 5 - ENLARGED GOV'T DOCS AND MAPS PLAN**

SHEET NO.  
**A1.5**

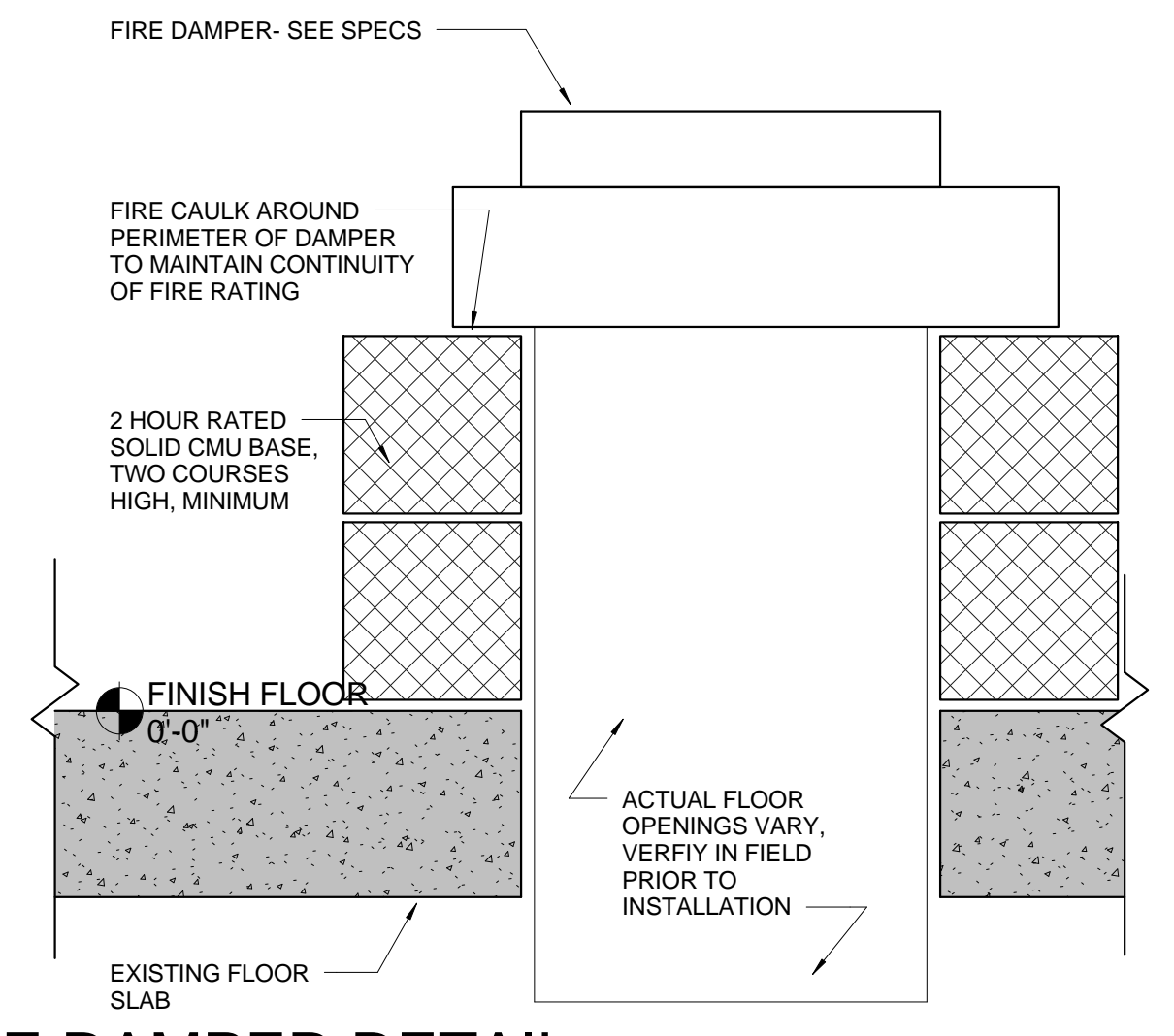

**2 FIRE DAMPER DETAIL**  
SCALE: 1 1/2" = 1'-0"

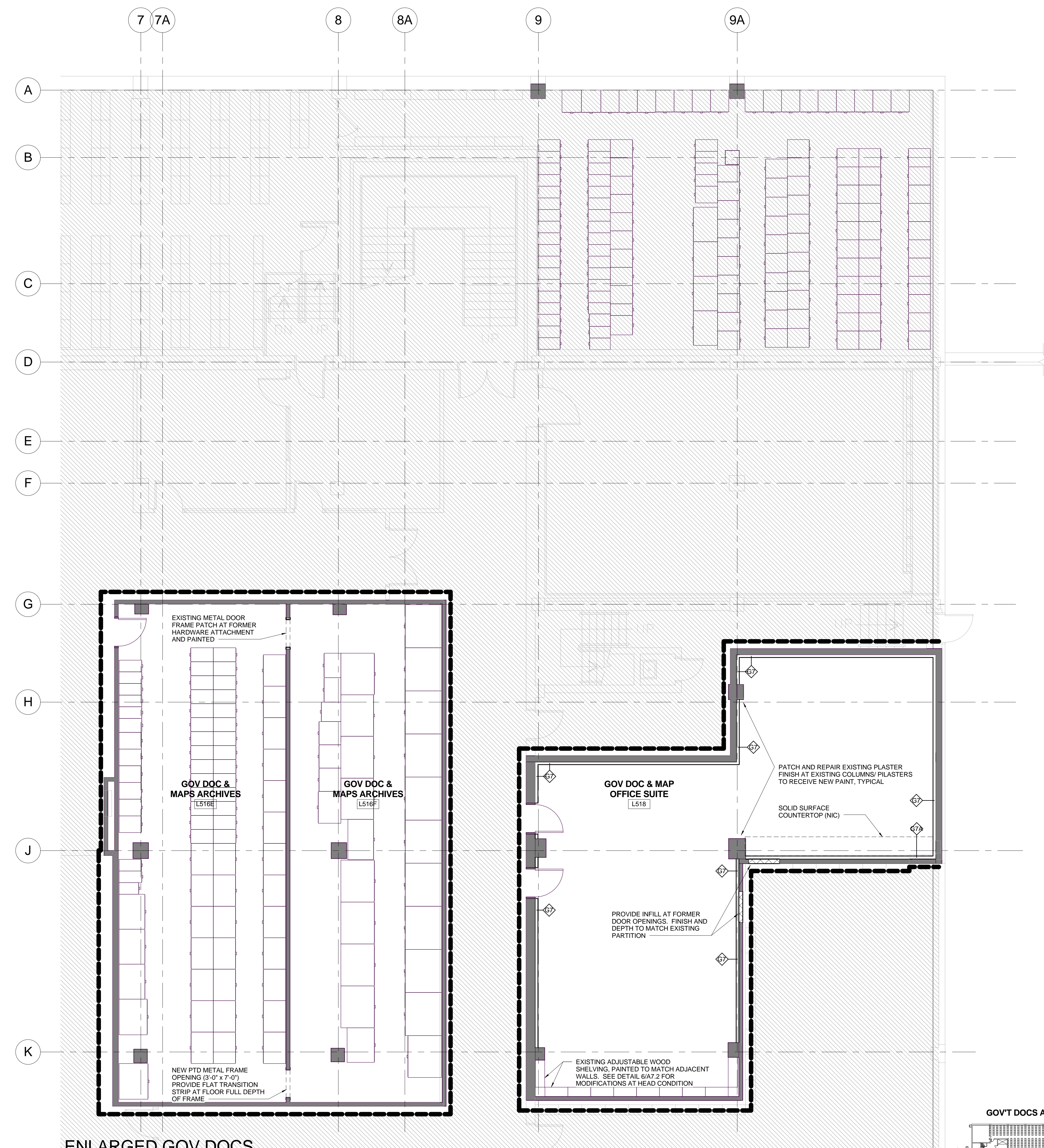

**1 ENLARGED GOV DOCS ARCHIVES AND OFFICE PLAN**  
SCALE: 3/16" = 1'-0"

**GENERAL NOTES**

- GENERAL CONTRACTOR TO PATCH AND REPAIR ALL OPENINGS ABOVE FINISH CEILING IN EXISTING WALL PARTITIONS DESIGNATED AS FIRE RATED PARTITIONS. GC TO COORDINATE WITH MECHANICAL DRAWINGS TO ENSURE EXISTING PLENUM SYSTEM IS FULLY FUNCTIONAL.
- GENERAL CONTRACTOR TO PATCH AND REPAIR ALL OPENINGS IN FLOOR SLAB NOT SCHEDULED TO REMAIN TO ENSURE REQUIRED FIRE RATING AND MAINTAIN FULL FUNCTION OF EXISTING PLENUM SYSTEM.
- PATCH EXISTING FINISH AT ALL STAND ALONE COLUMNS AND PILASTERS TO PROVIDE SMOOTH, CONTINUOUS SURFACE TO RECEIVE PAINT

**FLOOR PLAN LEGEND**

- 1 HR RATED WALL
- 2 HR RATED WALL

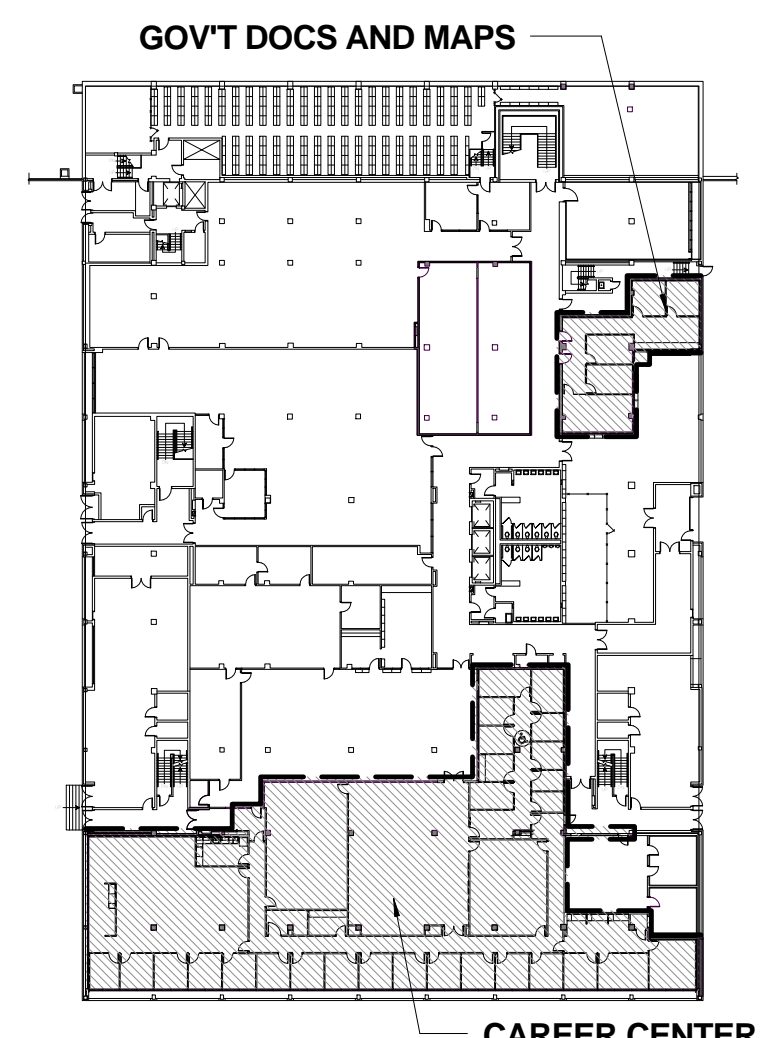

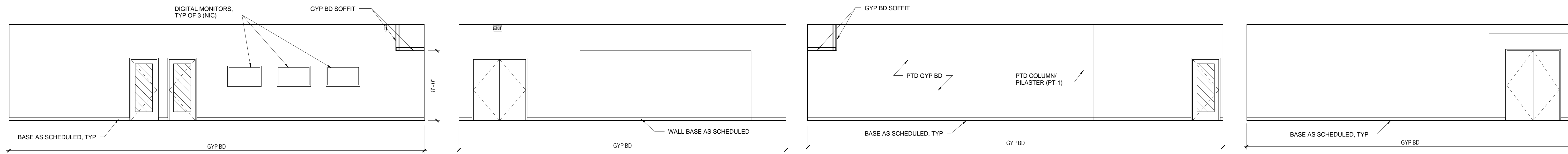

1 RECEPTION/RESOURCE - EAST  
SCALE: 3/16" = 1'-0"

2 RECEPTION/RESOURCE - SOUTH  
SCALE: 3/16" = 1'-0"

3 RECEPTION/RESOURCE - WEST  
SCALE: 3/16" = 1'-0"

4 RECEPTION/RESOURCE NORTH  
SCALE: 3/16" = 1'-0"

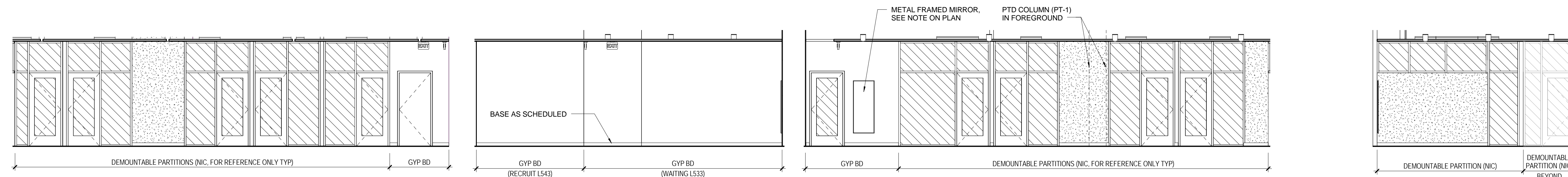

5 CORR H518 - EAST  
SCALE: 3/16" = 1'-0"

6 CORR H518 - SOUTH  
SCALE: 3/16" = 1'-0"

7 CORR H518 - WEST  
SCALE: 3/16" = 1'-0"

8 CORR H518 - NORTH  
SCALE: 3/16" = 1'-0"

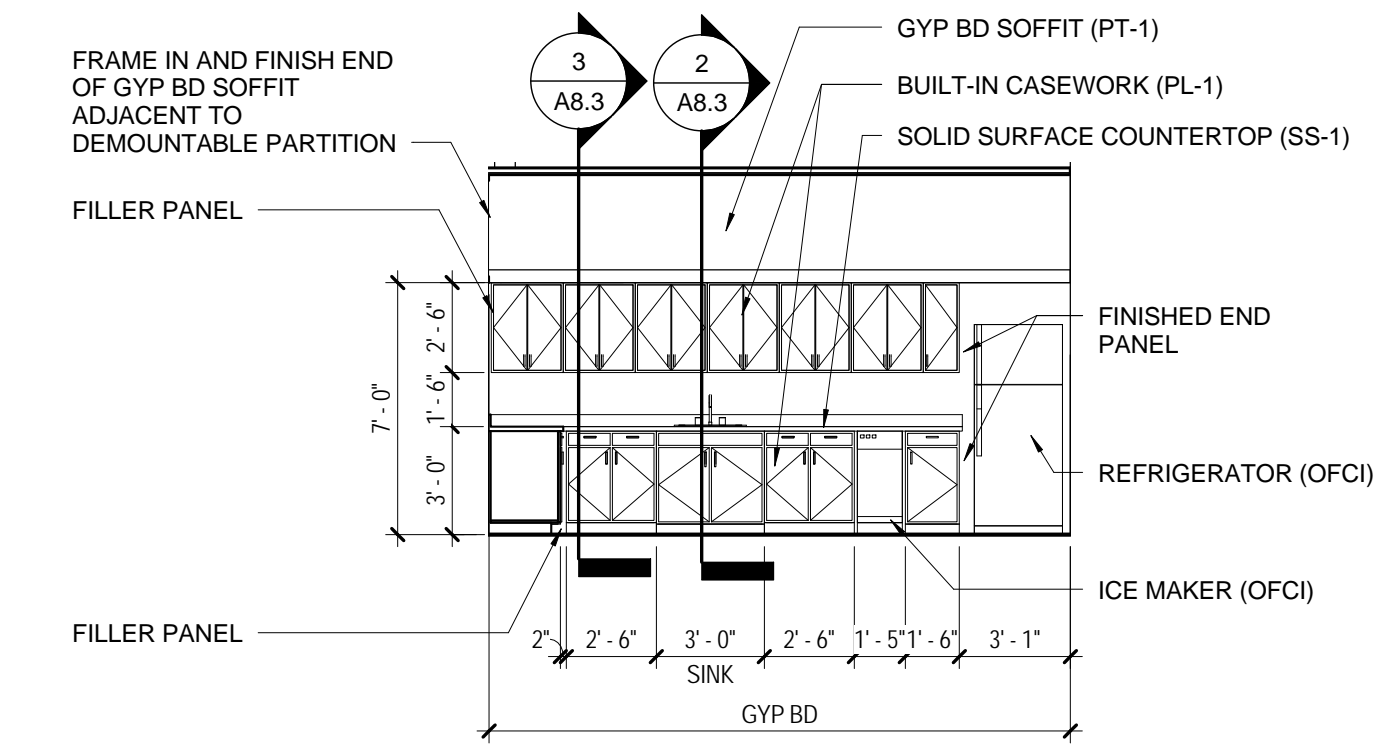

9 STAFF BREAK - NORTH  
SCALE: 3/16" = 1'-0"

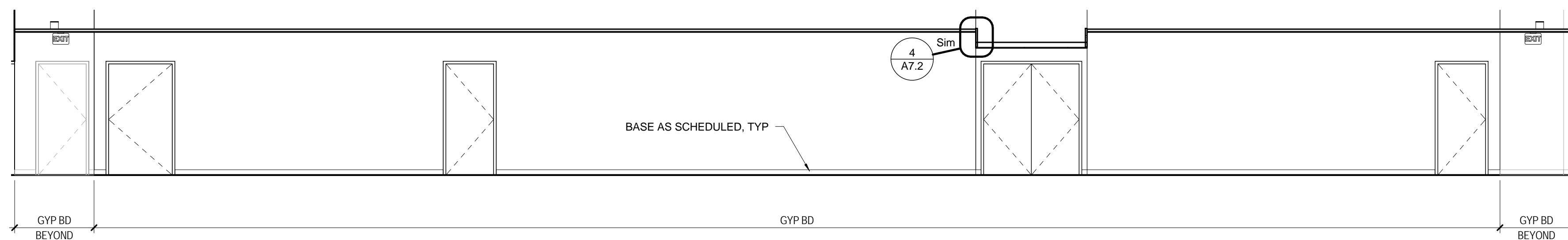

10 CORRIDOR H515 NORTH  
SCALE: 3/16" = 1'-0"

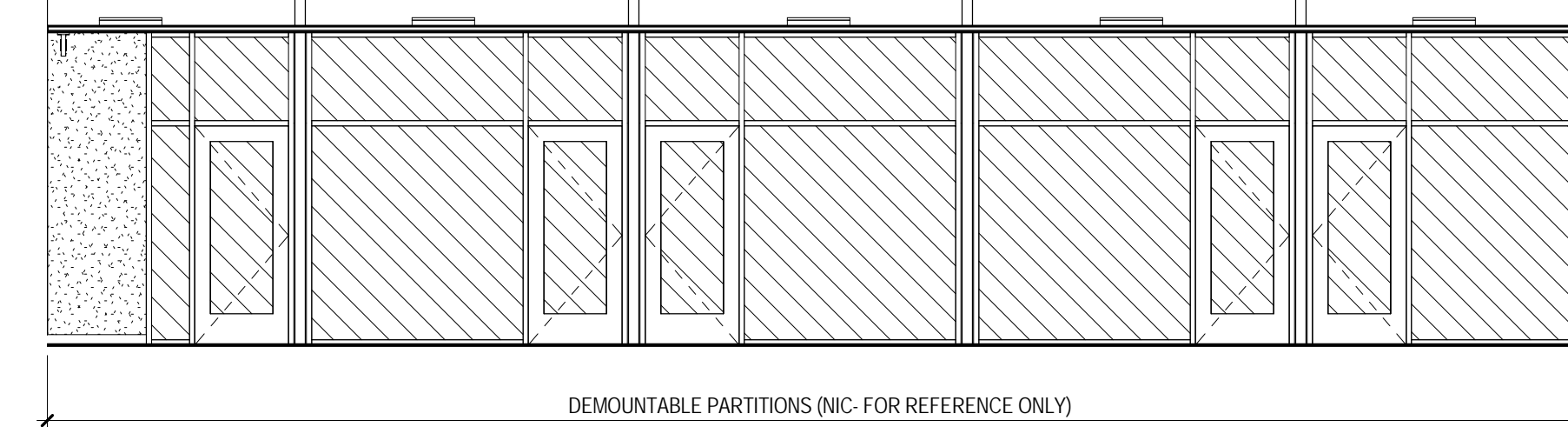

11 OPEN PLAN OFFICES - SOUTH  
SCALE: 3/16" = 1'-0"

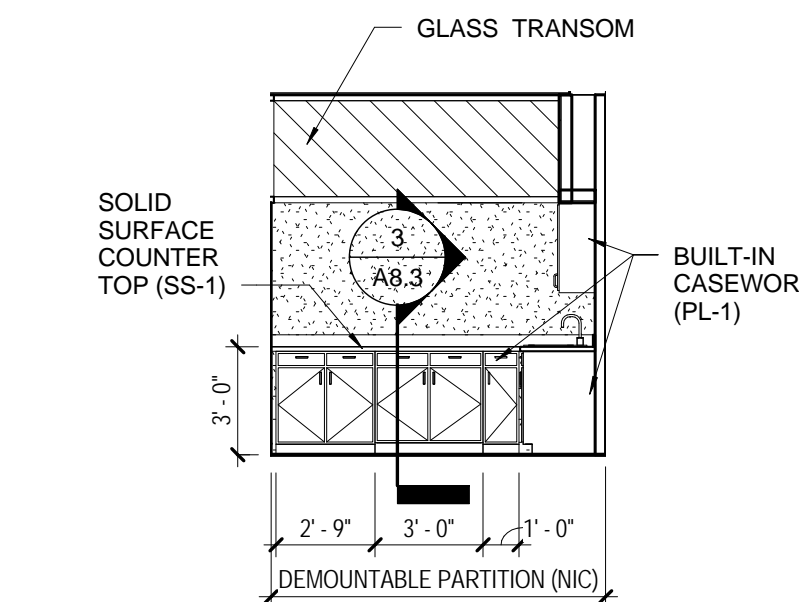

12 STAFF BREAK - WEST  
SCALE: 3/16" = 1'-0"

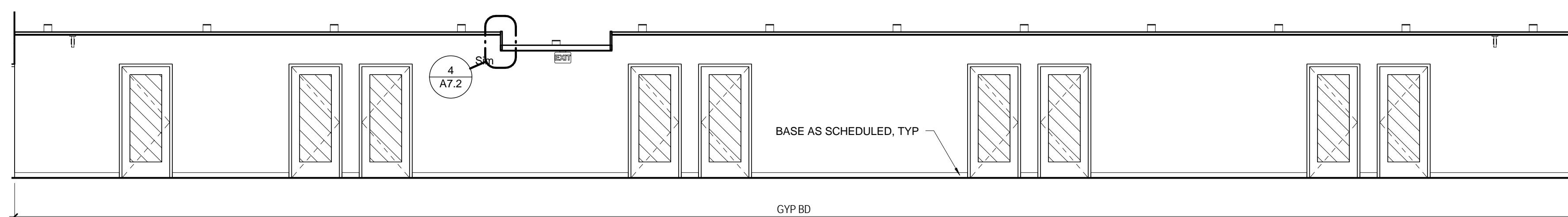

13 CORRIDOR H515 SOUTH  
SCALE: 3/16" = 1'-0"

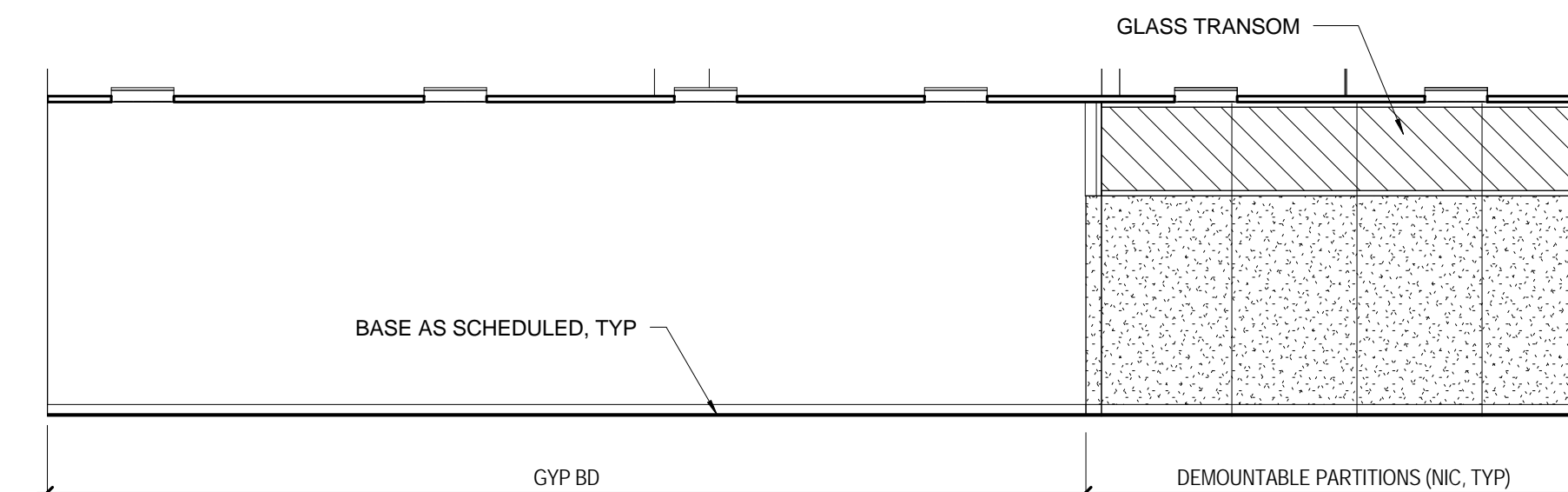

14 OPEN PLAN OFFICES NORTH  
SCALE: 3/16" = 1'-0"

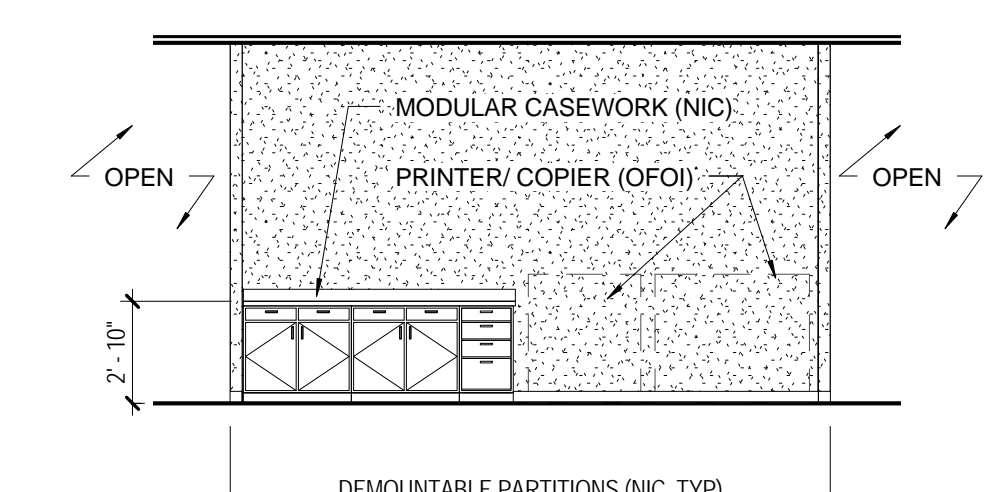

15 COPY ROOM - EAST  
SCALE: 3/16" = 1'-0"

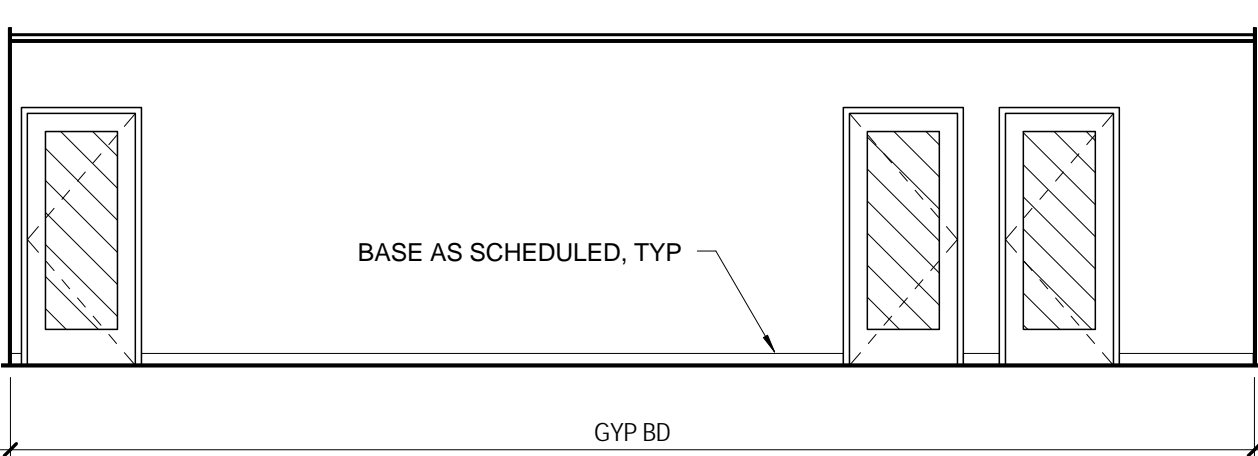

16 CORR H515 WEST  
SCALE: 3/16" = 1'-0"

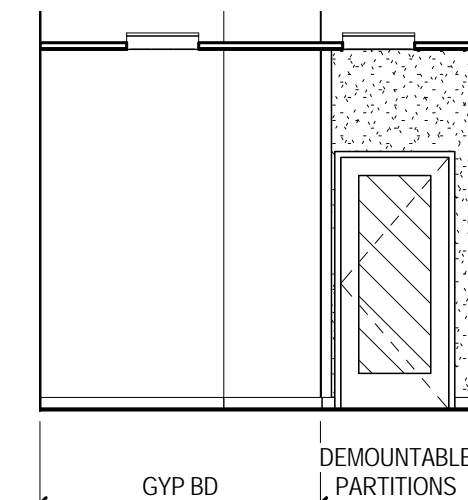

17 ADMIN L544 - EAST  
SCALE: 3/16" = 1'-0"

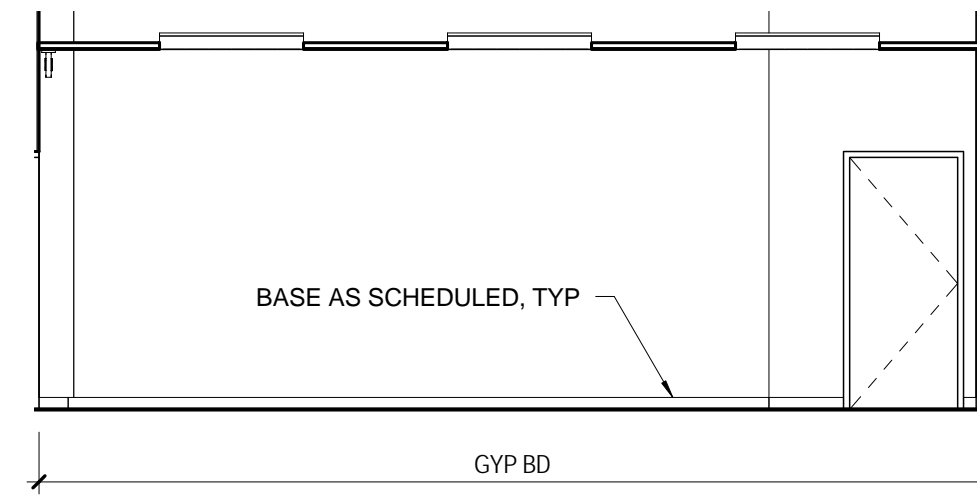

18 ADMIN L544 - NORTH  
SCALE: 3/16" = 1'-0"

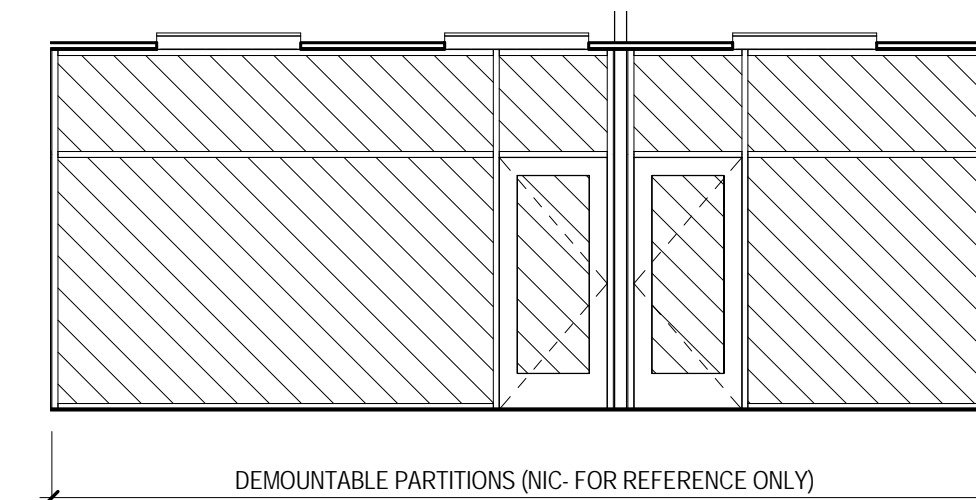

19 ADMIN L544 - SOUTH  
SCALE: 3/16" = 1'-0"

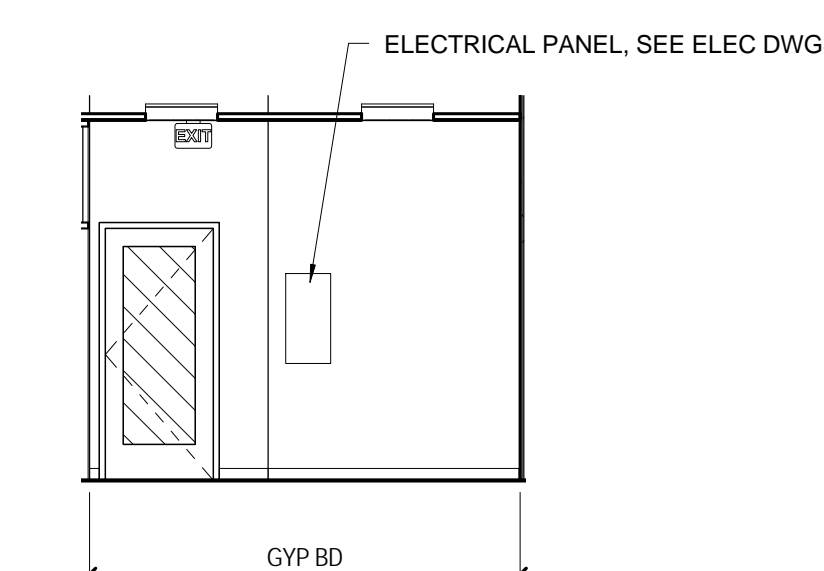

20 ADMIN L544 - WEST  
SCALE: 3/16" = 1'-0"

**ELEVATION NOTES**

A. SEE FINISH PLANS FOR EXTENTS OF PAINT COLORS AT GYP BD WALLS.

**ELEVATIONS LEGEND**

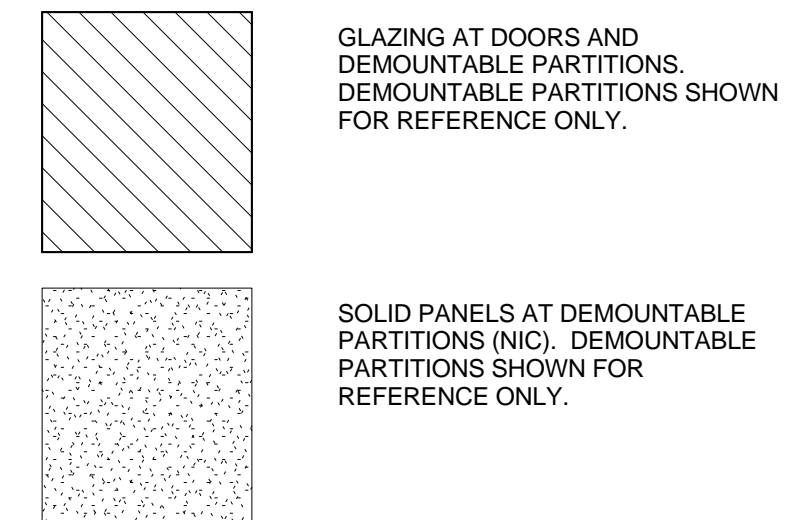

CORPORATE SEAL

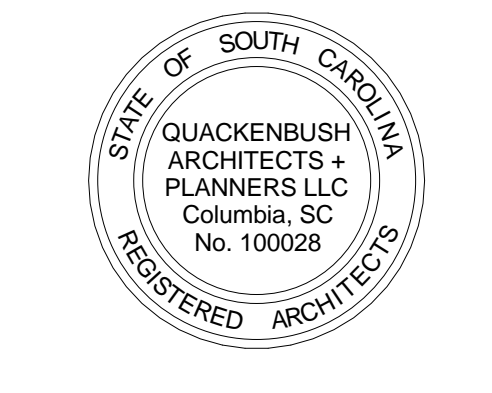

A/E SEAL

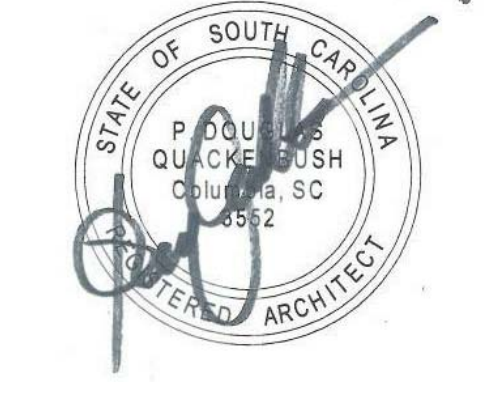

PROJECT TITLE

**University of South Carolina**

**CAREER CENTER AT THOMAS COOPER LIBRARY**  
GREENE STREET  
COLUMBIA, SC 29201

**BID SET**

Conditions of Use: This drawing and the design therein are the property of Quackenbush Architects + Planners. The reproduction, copying, or use of this drawing without the written consent of Quackenbush Architects + Planners is prohibited and any infringement will be subject to legal action.

**REVISIONS**

NO.	REVISION	DATE

**SHEET INFORMATION**

Date	04.08.13
Project No.	12.130.03
Scale	As indicated
Drawn By	CFM
Checked By	BLH

TITLE

**INTERIOR ELEVATIONS - LEVEL 5**

SHEET NO.

**A6.1**

CORPORATE SEAL

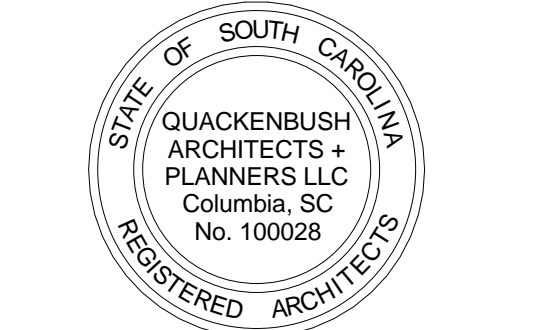

A/E SEAL



PROJECT TITLE

**University of South Carolina**

**CAREER CENTER AT THOMAS COOPER LIBRARY**  
GREENE STREET  
COLUMBIA, SC 29201

BID SET

Conditions of Use: This drawing and the design thereon are the property of Quackenbush Architects + Planners. The reproduction, copying, or use of this drawing without the written consent of Quackenbush Architects + Planners is prohibited and any infringement will be subject to legal action.

REVISIONS

NO.	REVISION	DATE

SHEET INFORMATION

Date	04.08.13
Project No.	12.130.03
Scale	As indicated
Drawn By	CFM
Checked By	BLH

INTERIOR ELEVATIONS

SHEET NO.

**A6.2**

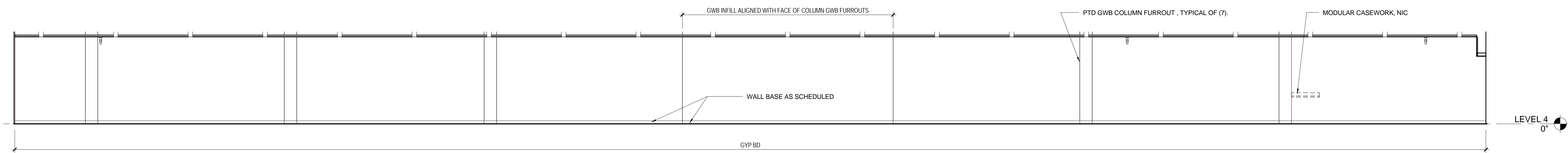

**ELEVATION NOTES**  
A. SEE FINISH PLANS FOR EXTENTS OF PAINT COLORS AT GYP BD WALLS.

**ELEVATIONS LEGEND**

GLAZING AT DOORS AND DEMOUNTABLE PARTITIONS. DEMOUNTABLE PARTITIONS SHOWN FOR REFERENCE ONLY.

SOLID PANELS AT DEMOUNTABLE PARTITIONS. DEMOUNTABLE PARTITIONS SHOWN FOR REFERENCE ONLY.

**1 CORR A - NORTH ELEVATION**  
SCALE: 3/16" = 1'-0"

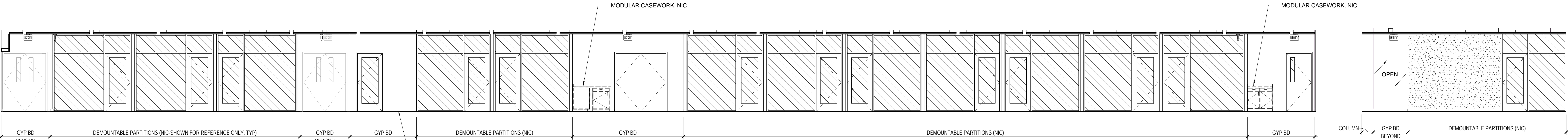

**2 CORR A SOUTH ELEVATION**  
SCALE: 3/16" = 1'-0"

**3 CORR A EAST**  
SCALE: 3/16" = 1'-0"

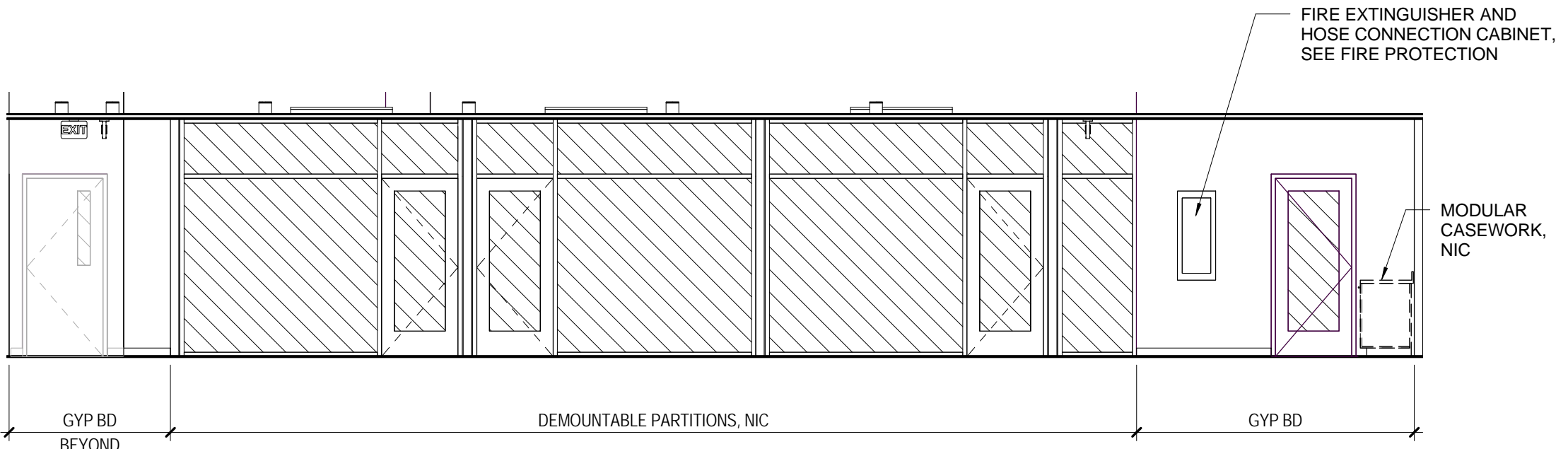

**4 CORR C WEST ELEVATION 2**  
SCALE: 3/16" = 1'-0"

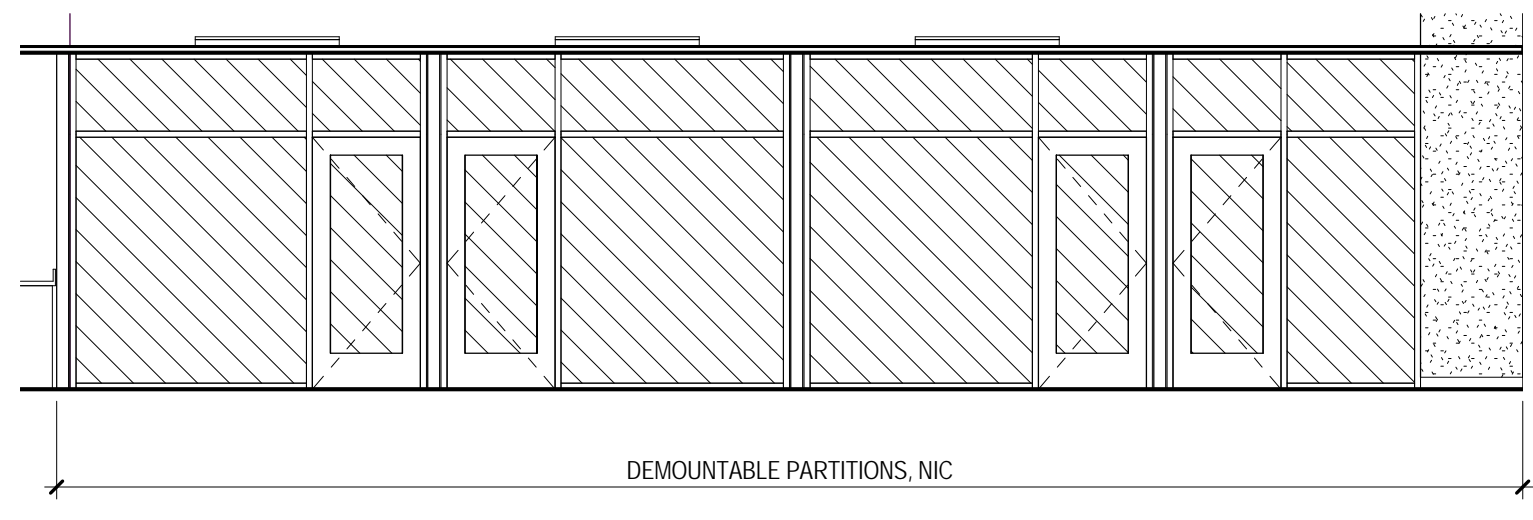

**5 CORR C - WEST ELEVATION 1**  
SCALE: 3/16" = 1'-0"

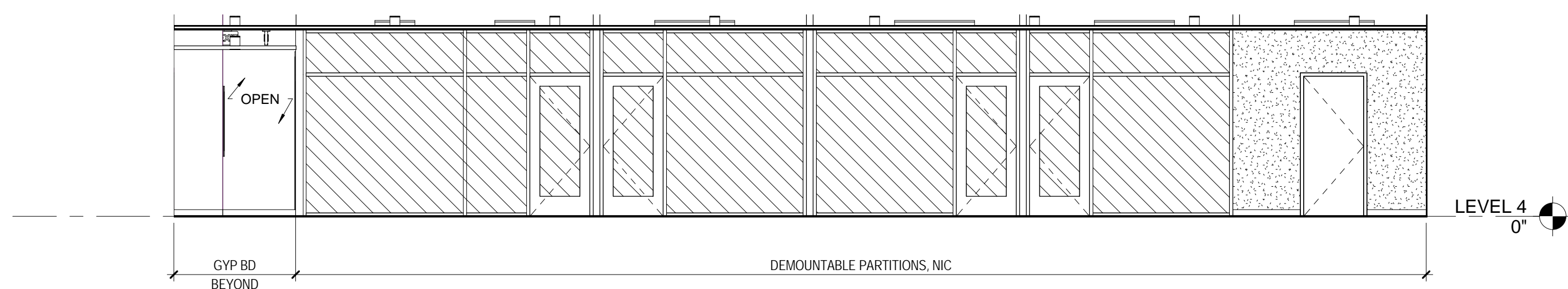

**6 CORR B - WEST ELEVATION**  
SCALE: 3/16" = 1'-0"

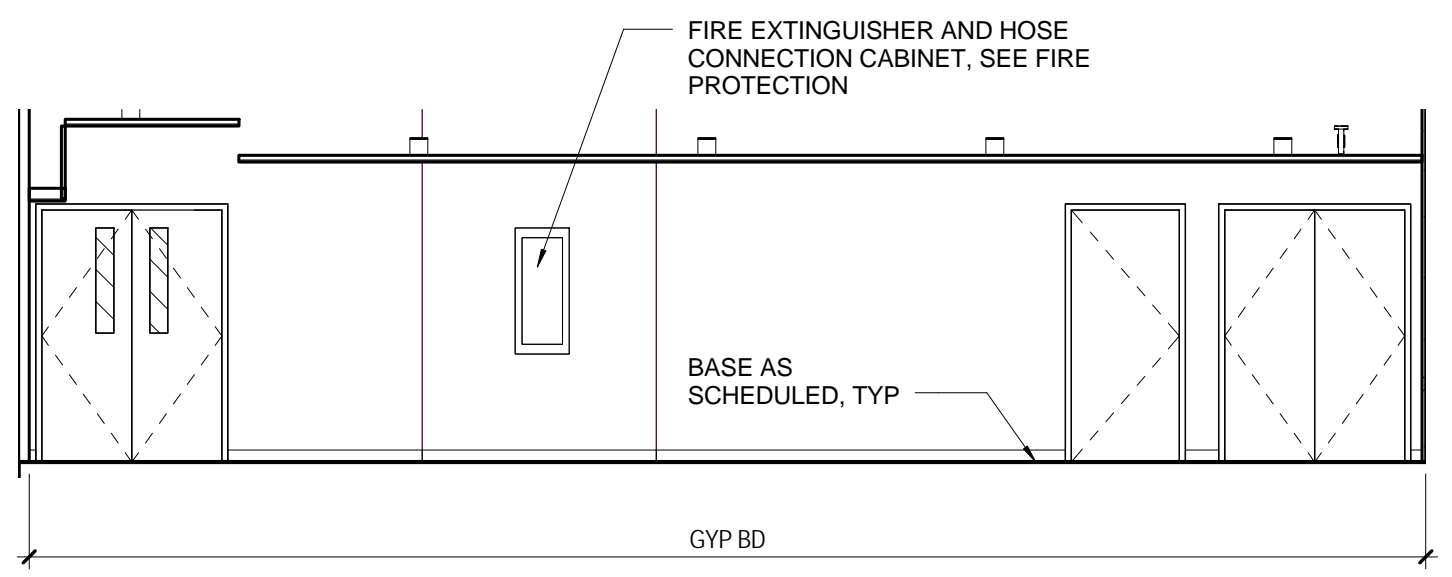

**7 CORR B - SOUTH ELEVATION**  
SCALE: 3/16" = 1'-0"

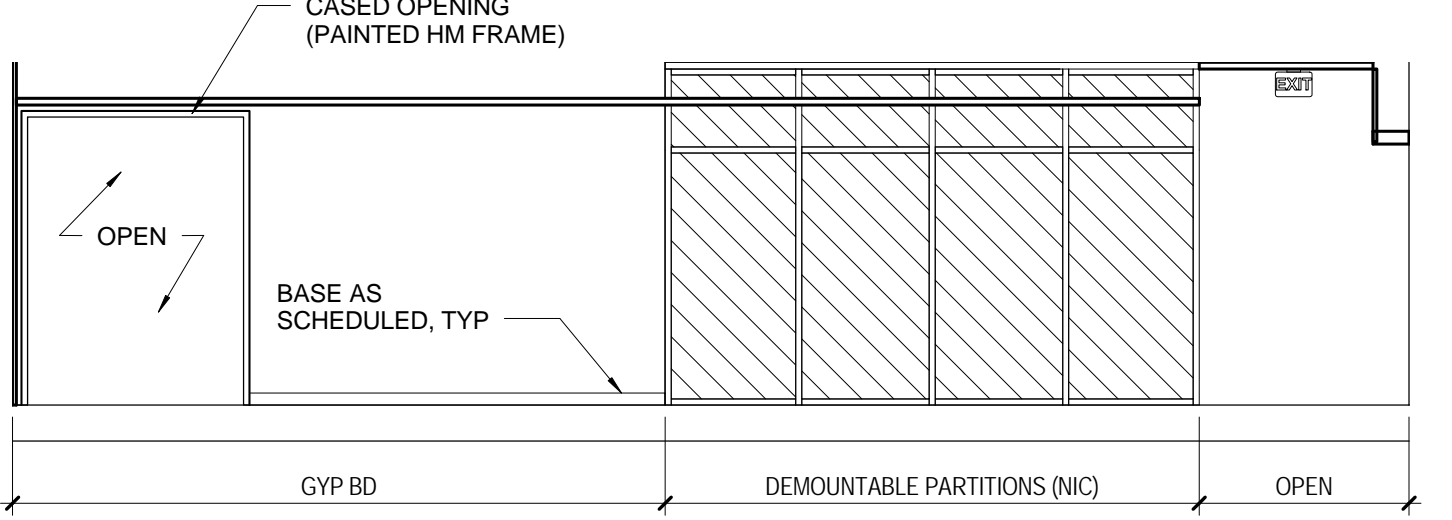

**8 CORR B - SOUTH ELEVATION 2**  
SCALE: 3/16" = 1'-0"

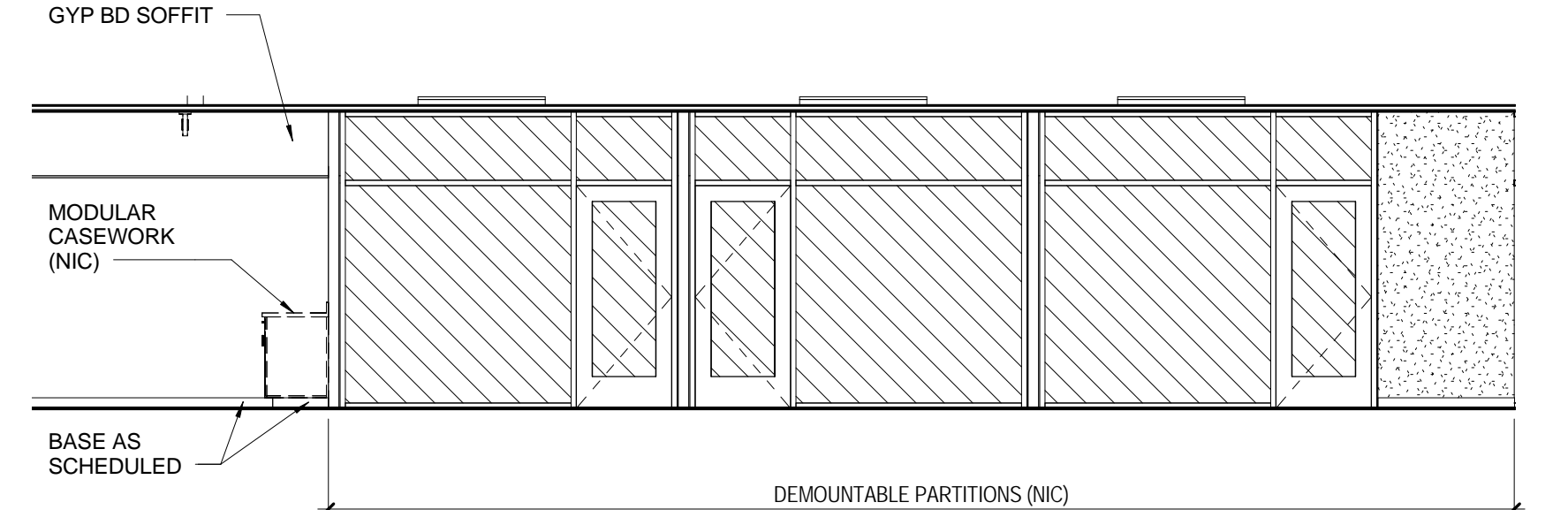

**9 CORR C - EAST ELEVATION**  
SCALE: 3/16" = 1'-0"

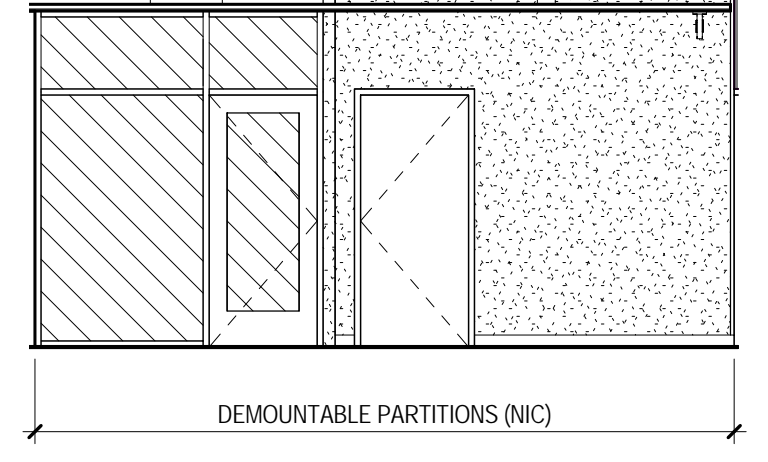

**10 CORR C - SOUTH ELEVATION 1**  
SCALE: 3/16" = 1'-0"

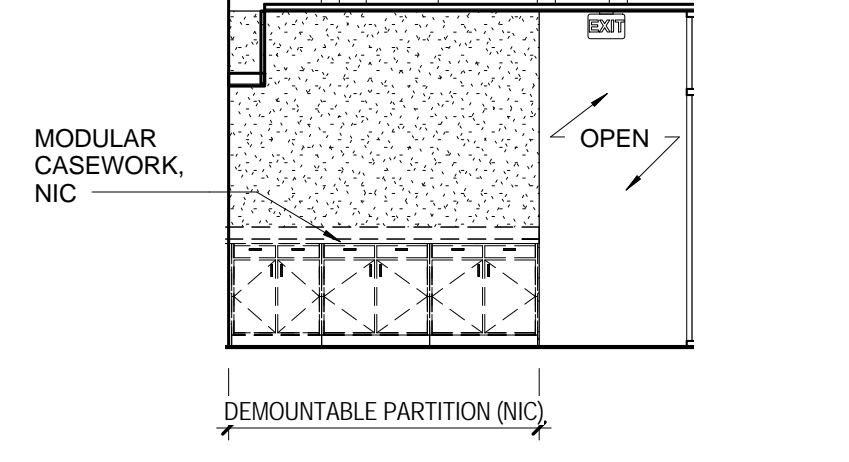

**11 CORR C SOUTH ELEVATION 2**  
SCALE: 3/16" = 1'-0"

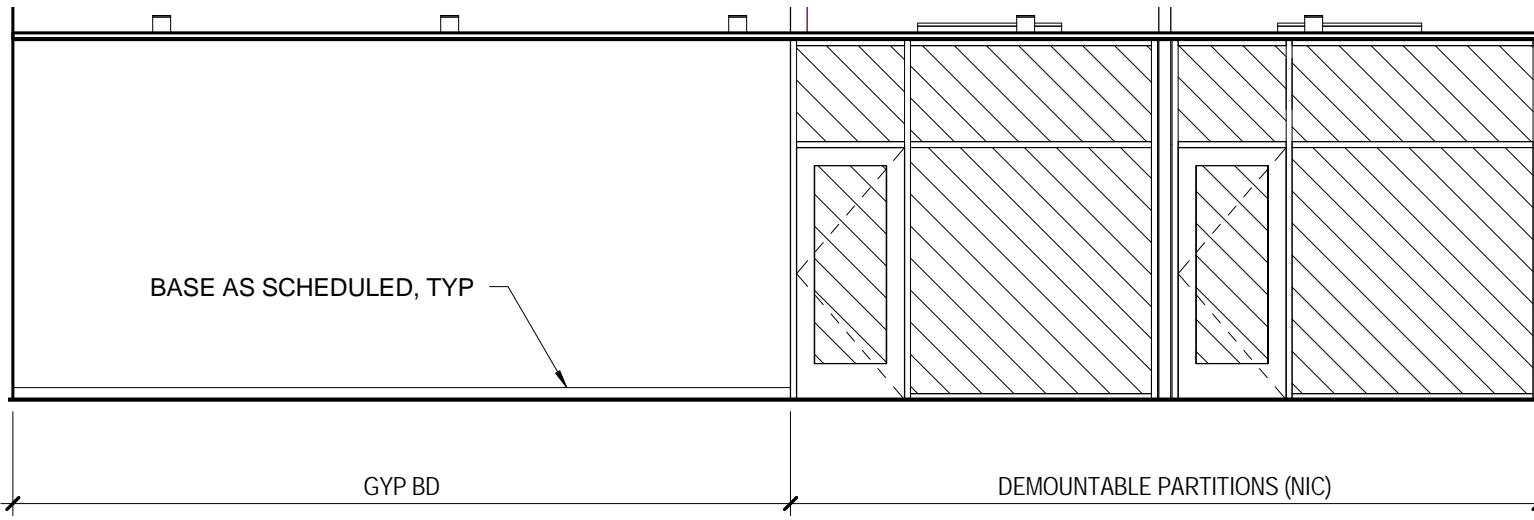

**12 LEVEL 5 - GOV DOCS & MAPS NORTH**  
SCALE: 3/16" = 1'-0"

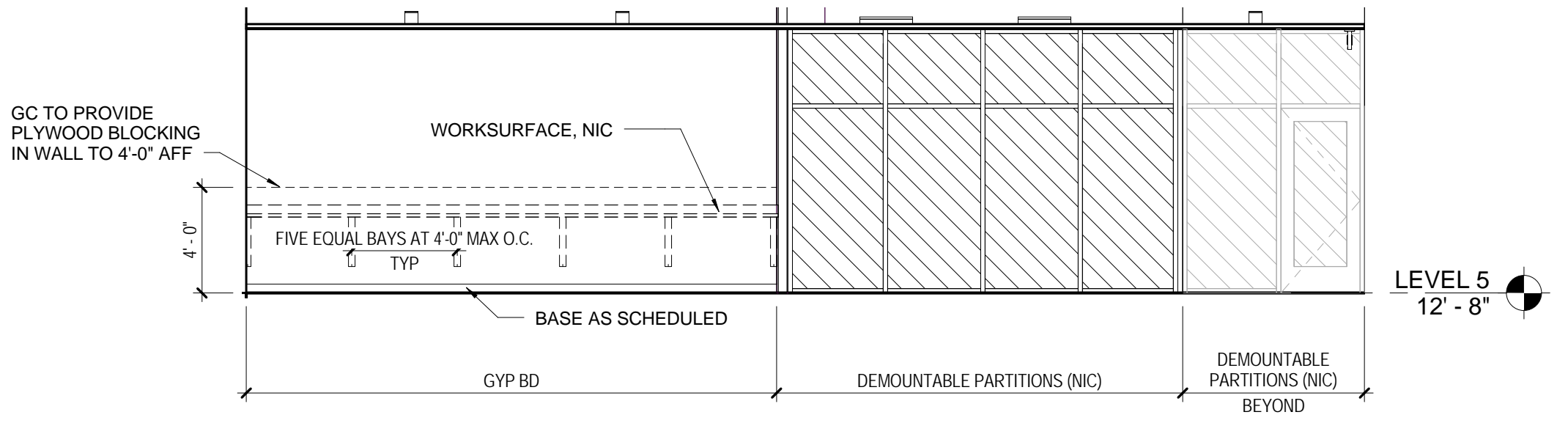

**13 GOV DOCS & MAPS SOUTH**  
SCALE: 3/16" = 1'-0"

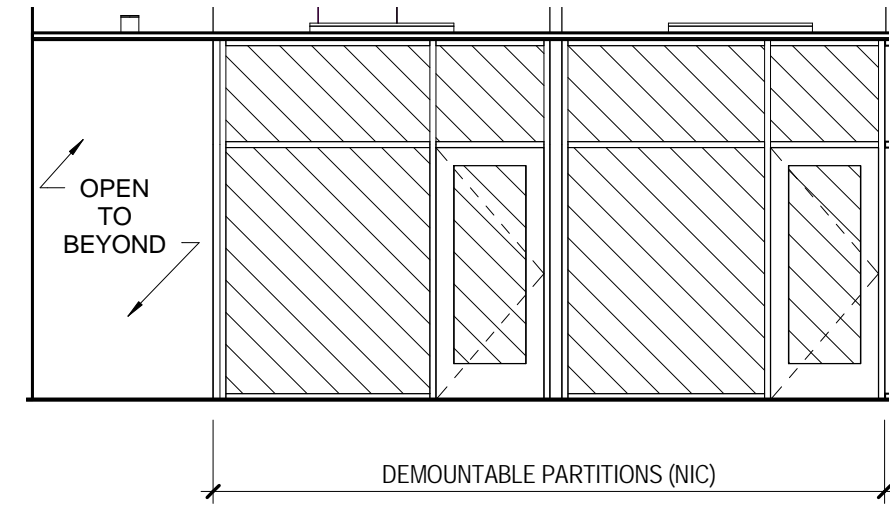

**14 GOV DOCS & MAPS EAST**  
SCALE: 3/16" = 1'-0"

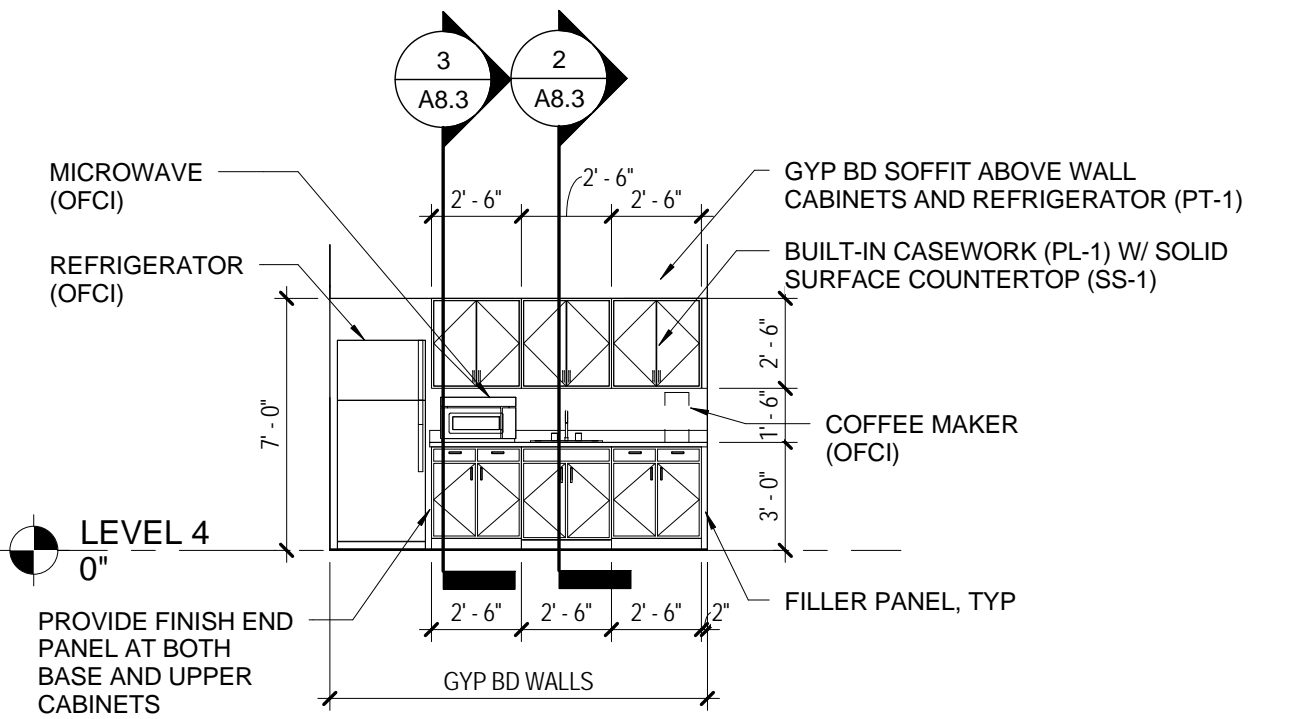

**15 LEVEL 4 - BREAK ROOM**  
SCALE: 3/16" = 1'-0"

### REFLECTED CEILING GENERAL NOTES

1. FINISHED CEILING HEIGHT SHALL BE REFERENCED FROM THE FINISH FLOOR BELOW.
2. ALL SUSPENDED ACOUSTICAL CEILING GRIDS ARE TO BE CENTERED IN THE CEILING/ (OR) ROOM AS SHOWN, UNLESS OTHERWISE NOTED.
3. LIGHT FIXTURES SHALL BE MOUNTED WITH RESPECT TO THE SUSPENDED GRID SYSTEM AS SHOWN. ALL DEVICES (SMOKE DETECTORS, ETC.) ARE TO BE CENTERED IN THE ROOM OR TILE AS SHOWN.
4. SEE ELECTRICAL DRAWINGS FOR FULL SCOPE OF ELECTRICAL CEILING AND WALL MOUNTED DEVICES.
5. GENERAL CONTRACTOR SHALL COORDINATE ALL UTILITY SYSTEM PIPING, DUCTWORK, CONDUIT, EQUIPMENT, DEVICES, ETC. WITH ARCHITECTURAL DRAWINGS INCLUDING REFLECTED CEILING PLANS. PREPARE COORDINATION DRAWINGS OF ALL SYSTEMS FOR REVIEW AND APPROVAL PRIOR TO INSTALLATION OF SYSTEM COMPONENTS OR CEILING GRID. INDICATED LOCATIONS OF ALL COMPONENTS ARE APPROXIMATE AND MUST BE COORDINATED WITH ALL SUBCONTRACTORS DURING SUBMITTALS AND PRIOR TO INSTALLATION. ANY MODIFICATIONS TO LOCATIONS INDICATED MUST BE APPROVED BY ARCHITECT.
6. GENERAL CONTRACTOR SHALL COORDINATE ALL CEILING MOUNTED EQUIPMENT, DEVICES, FIXTURES, AND GRILLS WITH REFLECTED CEILING PLANS. INDICATED LOCATIONS OF ALL COMPONENTS ARE APPROXIMATE AND MUST BE COORDINATED WITH ALL SUBCONTRACTORS DURING SUBMITTALS AND PRIOR TO INSTALLATION. ANY MODIFICATIONS TO LOCATIONS MUST BE APPROVED BY ARCHITECT.
7. PROVIDE ADDITIONAL METAL STUD FRAMING OR METAL BLOCKINGS FOR FUTURE CEILING MOUNTED PROJECTORS AND OTHER CEILING MOUNTED DEVICES AS REQUIRED.
8. AT ALL SUSPENDED GYPSUM BOARD CEILINGS, SECURE 5/8" GYPSUM BOARD ON SUSPENDED CHANNEL FRAMING SYSTEM. SEE SPECIFICATIONS.
9. NOTIFY ARCHITECT PRIOR TO CUTTING ANY TILES WHICH WILL BE SMALLER THAN 6" IN ANY DIRECTION. AT LOCATIONS WHERE CEILING TILES ARE TO BE CUT ALONG CURVES OR ANGLES, MODIFY GRID AND PROVIDE CUT 2x4 TILES TO ELIMINATE PARTIAL TILES SMALLER THAN 6" IN ANY DIRECTION AND AS GRAPHICALLY SHOWN.
10. PROVIDE ALL NECESSARY CEILING GRID TRIM AND ACCESSORIES FOR ROUND AND ORTHOGONAL PENETRATIONS.
11. DASHED LINES DENOTE EXTENT OF DEMOUNTABLE PARTITIONS (N.I.C.) AND ARE SHOWN FOR COORDINATION PURPOSES ONLY.
12. INSTALL STENCILING ABOVE CEILING ON BOTH SIDES OF FIRE RATED WALLS AS INDICATED ON A-SERIES DRAWINGS.

### CEILING PLAN LEGEND

- 2X2 CEILING SYSTEM
- SUPPLY GRILLE
- RETURN / EXHAUST GRILLE
- FLUORESCENT FIXTURE- SEE ELECTRICAL DWGS
- RECESSED DOWNLIGHT
- FIRE EXIT LIGHT
- SMOKE DETECTORS
- FIRE ALARM- SEE ELECTRICAL DWGS FOR LOCATIONS OF COMBO HORN AND FLASHING STROBE AND STROBE ONLY
- OCCUPANCY SENSOR
- RELOCATED EXISTING SPEAKER- SEE ELECTRICAL DWGS
- 1 HR RATED WALL
- 2 HR RATED WALL

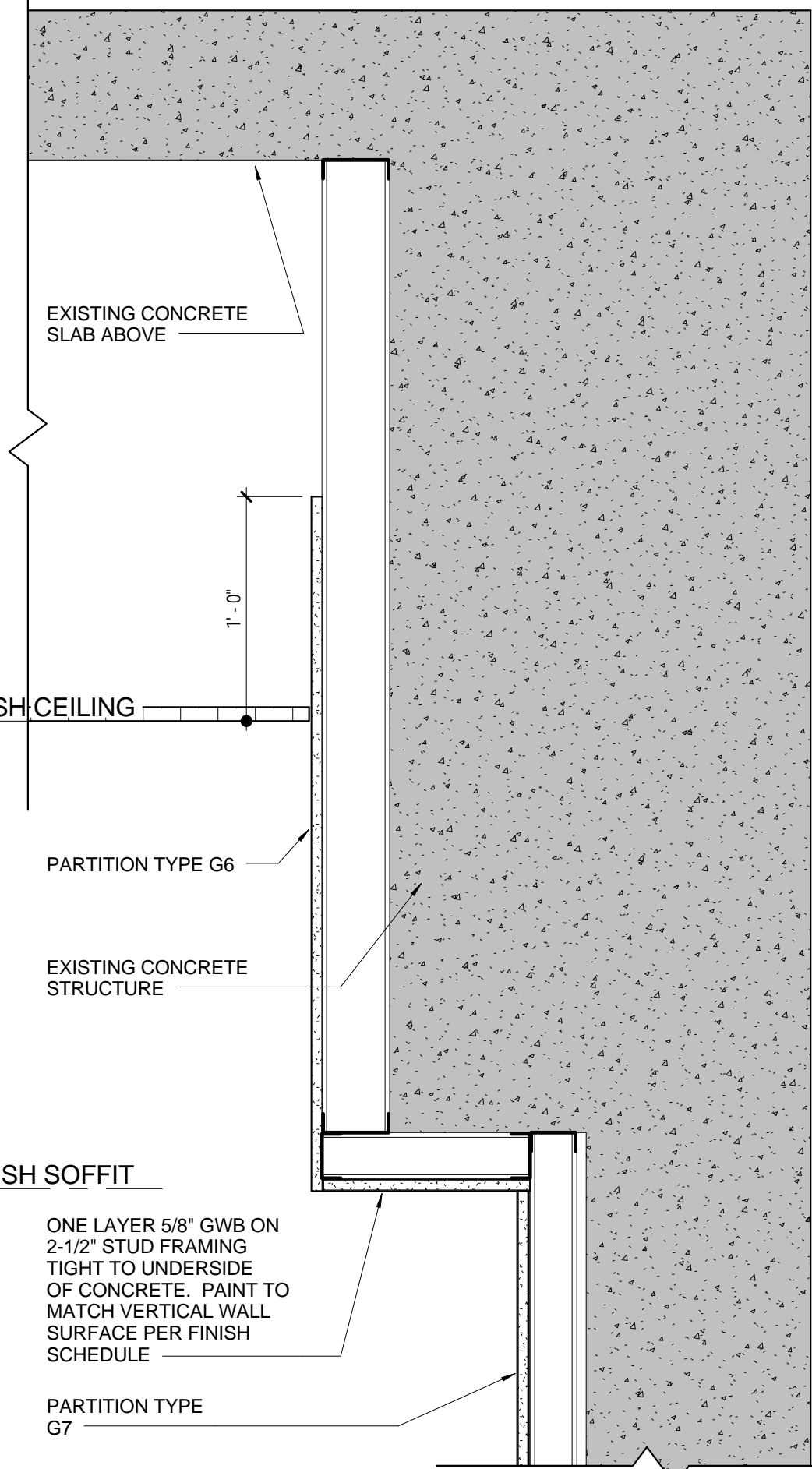

**LEVEL 4 SOFFIT DETAIL**  
SCALE: 1/12" = 1'-0"

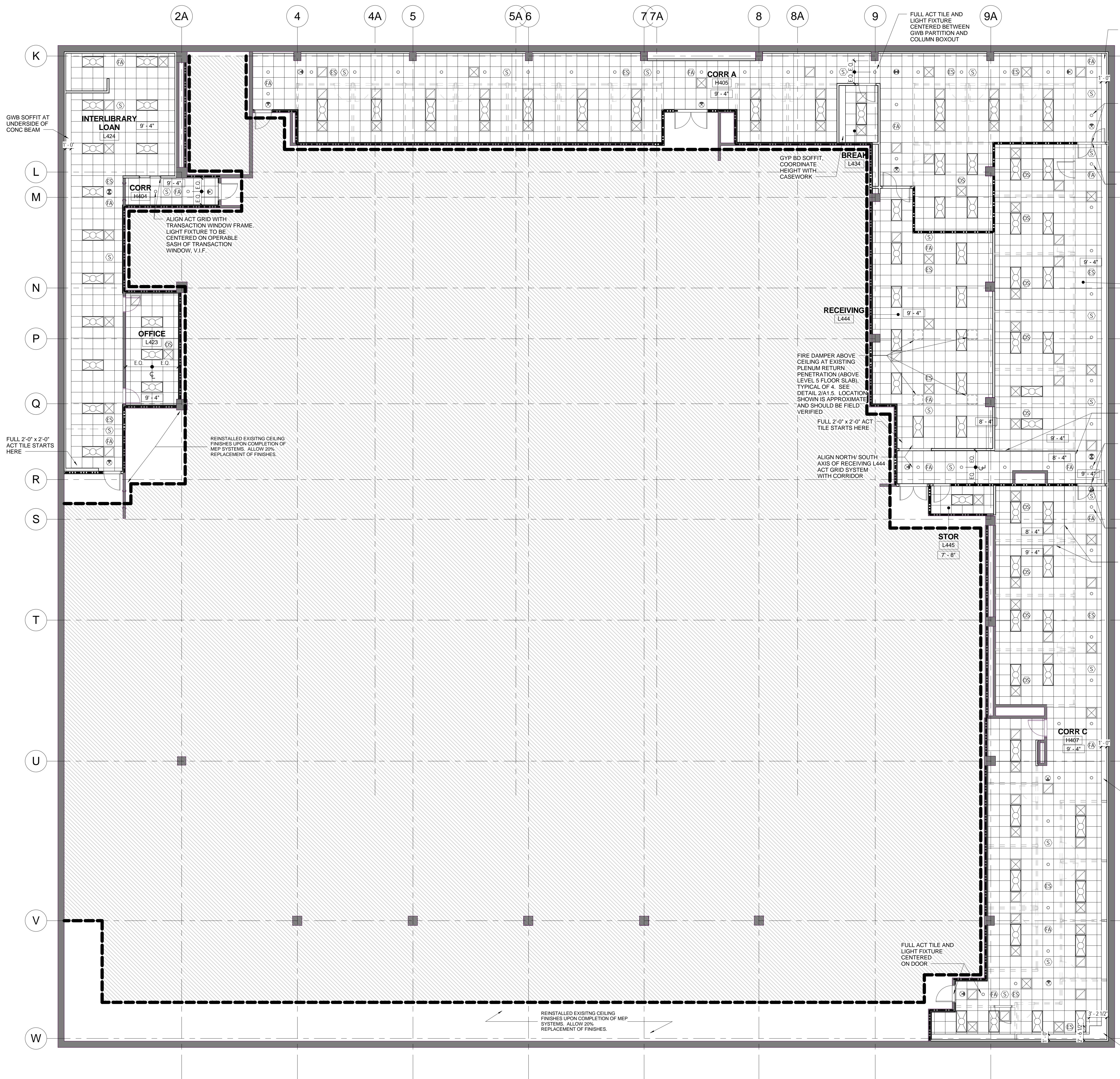

**RENOVATION LEVEL 4  
REFLECTED CEILING PLAN**  
SCALE: 1/8" = 1'-0"

CORPORATE SEAL

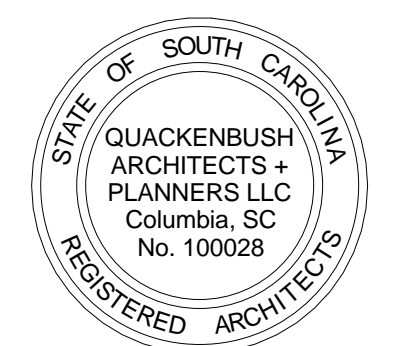

A/E SEAL



PROJECT TITLE

**University of  
South Carolina**

**CAREER CENTER AT  
THOMAS  
COOPER  
LIBRARY**  
GREENE STREET  
COLUMBIA, SC 29201

**BID SET**

Conditions of Use: This drawing and the design thereon are the property of Quackenbush Architects + Planners. The reproduction, copying, or sale of this drawing without the written consent of Quackenbush Architects + Planners is prohibited and any infringement will be subject to legal action.

REVISIONS	
NO	DATE

SHEET INFORMATION	
Date	04.08.13
Project No.	12.130.03
Scale	As indicated
Drawn By	JCB
Checked By	BLH

**LEVEL 4-  
REFLECTED  
CEILING PLAN**

TITLE  
**A7.1**  
SHEET NO.

**REFLECTED CEILING  
GENERAL NOTES**

1. FINISHED CEILING HEIGHT SHALL BE REFERENCED FROM THE FINISH FLOOR BELOW.
2. ALL SUSPENDED ACOUSTICAL CEILING GRIDS ARE TO BE CENTERED IN THE CEILING (OR) ROOM AS SHOWN, UNLESS OTHERWISE NOTED.
3. LIGHT FIXTURES SHALL BE MOUNTED WITH RESPECT TO THE SUSPENDED GRID SYSTEM AS SHOWN. ALL DEVICES (SMOKE DETECTORS, ETC.) ARE TO BE CENTERED IN THE ROOM OR TILE AS SHOWN.
4. SEE ELECTRICAL DRAWINGS FOR FULL SCOPE OF ELECTRICAL CEILING AND WALL MOUNTED DEVICES.
5. GENERAL CONTRACTOR SHALL COORDINATE ALL UTILITY SYSTEM PIPING, DUCTWORK, CONDUIT, EQUIPMENT, DEVICES, ETC. WITH ARCHITECTURAL DRAWINGS INCLUDING REFLECTED CEILING PLANS. PREPARE COORDINATION DRAWINGS OF ALL SYSTEMS FOR REVIEW AND APPROVAL PRIOR TO INSTALLATION OF SYSTEM COMPONENTS OR CEILING GRID. INDICATED LOCATIONS OF ALL COMPONENTS ARE APPROXIMATE AND MUST BE COORDINATED WITH ALL SUBCONTRACTORS DURING SUBMITTALS AND PRIOR TO INSTALLATION. ANY MODIFICATIONS TO LOCATIONS INDICATED MUST BE APPROVED BY ARCHITECT.
6. GENERAL CONTRACTOR SHALL COORDINATE ALL CEILING MOUNTED EQUIPMENT, DEVICES, FIXTURES, AND GRILLS WITH REFLECTED CEILING PLANS. INDICATED LOCATIONS OF ALL COMPONENTS ARE APPROXIMATE AND MUST BE COORDINATED WITH ALL SUBCONTRACTORS DURING SUBMITTALS AND PRIOR TO INSTALLATION. ANY MODIFICATIONS TO LOCATIONS MUST BE APPROVED BY ARCHITECT.
7. PROVIDE ADDITIONAL METAL STUD FRAMING OR METAL BLOCKING FOR FUTURE CEILING MOUNTED PROJECTORS AND OTHER CEILING MOUNTED DEVICES AS REQUIRED.
8. AT ALL SUSPENDED GYPSUM BOARD CEILINGS, SECURE 5/8" GYPSUM BOARD ON SUSPENDED CHANNEL FRAMING SYSTEM. SEE SPECIFICATIONS.
9. NOTIFY ARCHITECT PRIOR TO CUTTING ANY TILES WHICH WILL BE SMALLER THAN 6" IN ANY DIRECTION. AT LOCATIONS WHERE CEILING TILES ARE TO BE CUT ALONG CURVES OR ANGLES, MODIFY GRID AND PROVIDE CUT 2X4 TILES TO ELIMINATE PARTIAL TILES SMALLER THAN 6" IN ANY DIRECTION AND AS GRAPHICALLY SHOWN.
10. PROVIDE ALL NECESSARY CEILING GRID TRIM AND ACCESSORIES FOR ROUND AND ORTHOGONAL PENETRATIONS.
11. DASHED LINES DENOTE EXTENT OF DEMOUNTABLE PARTITIONS (N.I.C.) AND ARE SHOWN FOR COORDINATION PURPOSES ONLY.
12. INSTALL STENCILING ABOVE CEILING ON BOTH SIDES OF FIRE RATED WALLS AS INDICATED ON A-SERIES DRAWINGS.

CORPORATE SEAL

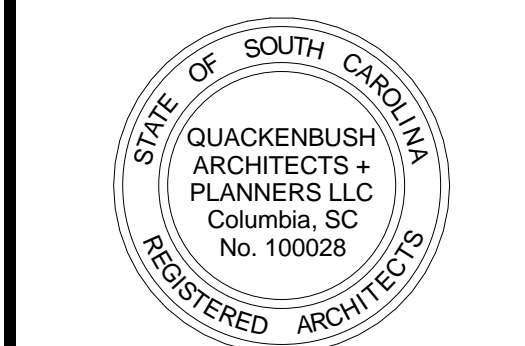

ARE SEAL



PROJECT TITLE

**University of  
South Carolina**

**CAREER CENTER AT  
THOMAS  
COOPER  
LIBRARY**  
GREENE STREET  
COLUMBIA, SC 29201

BID SET

Conditions of Use: This drawing and the design thereon are the property of Quackenbush Architects + Planners. The reproduction, copying, or use of this drawing without the written consent of Quackenbush Architects + Planners is prohibited and any infringement will be subject to legal action.

REVISIONS

NO.	REVISION	DATE

SHEET INFORMATION

Date	04.08.13
Project No.	12.130.03
Scale	As indicated
Drawn By	JCB
Checked By	BLH

TITLE

**LEVEL 5-  
REFLECTED  
CEILING PLAN**

SHEET NO.

**A7.2**

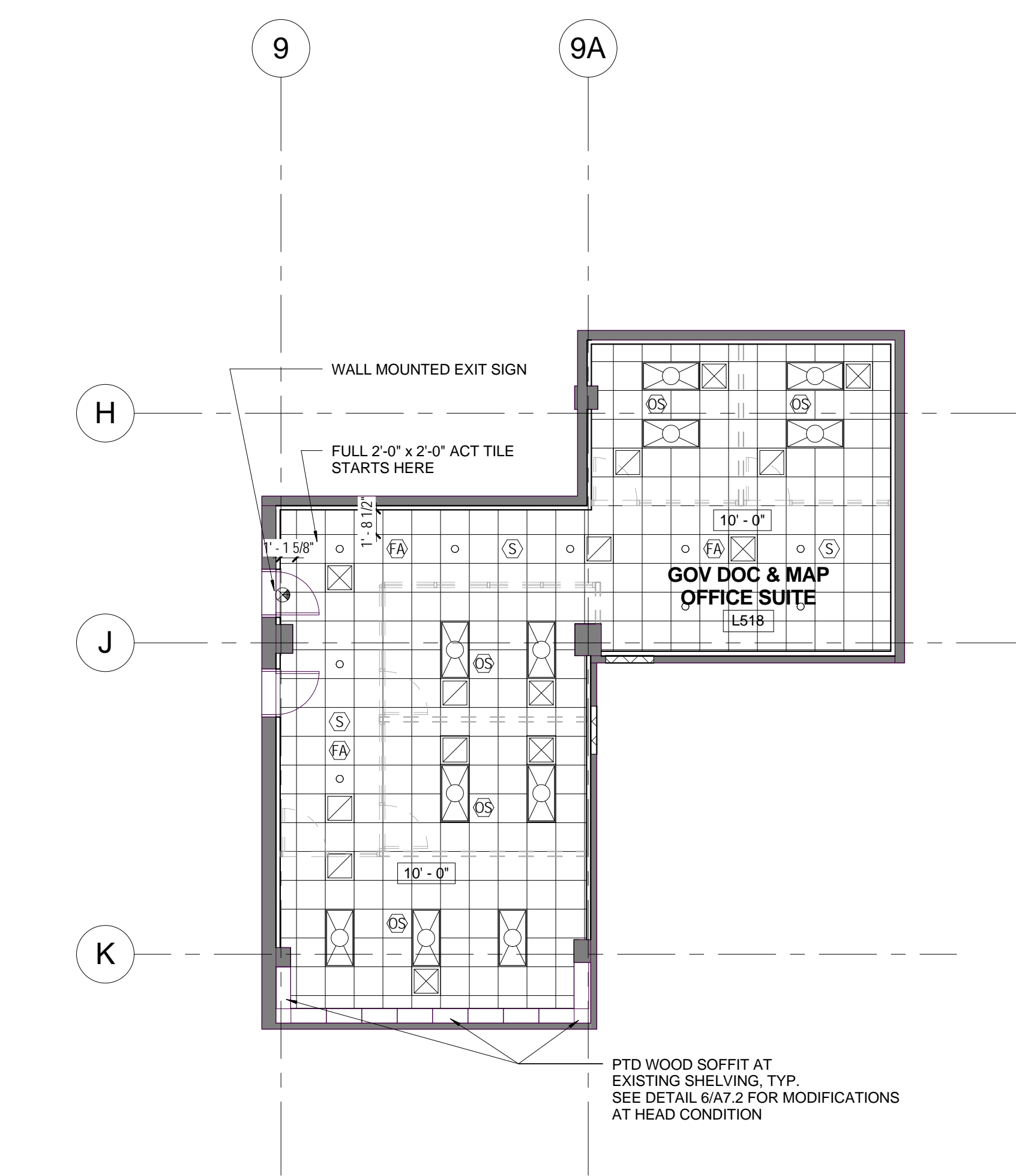

**2 LEVEL 5- GOV DOCS OFFICES**  
SCALE: 1/8" = 1'-0"

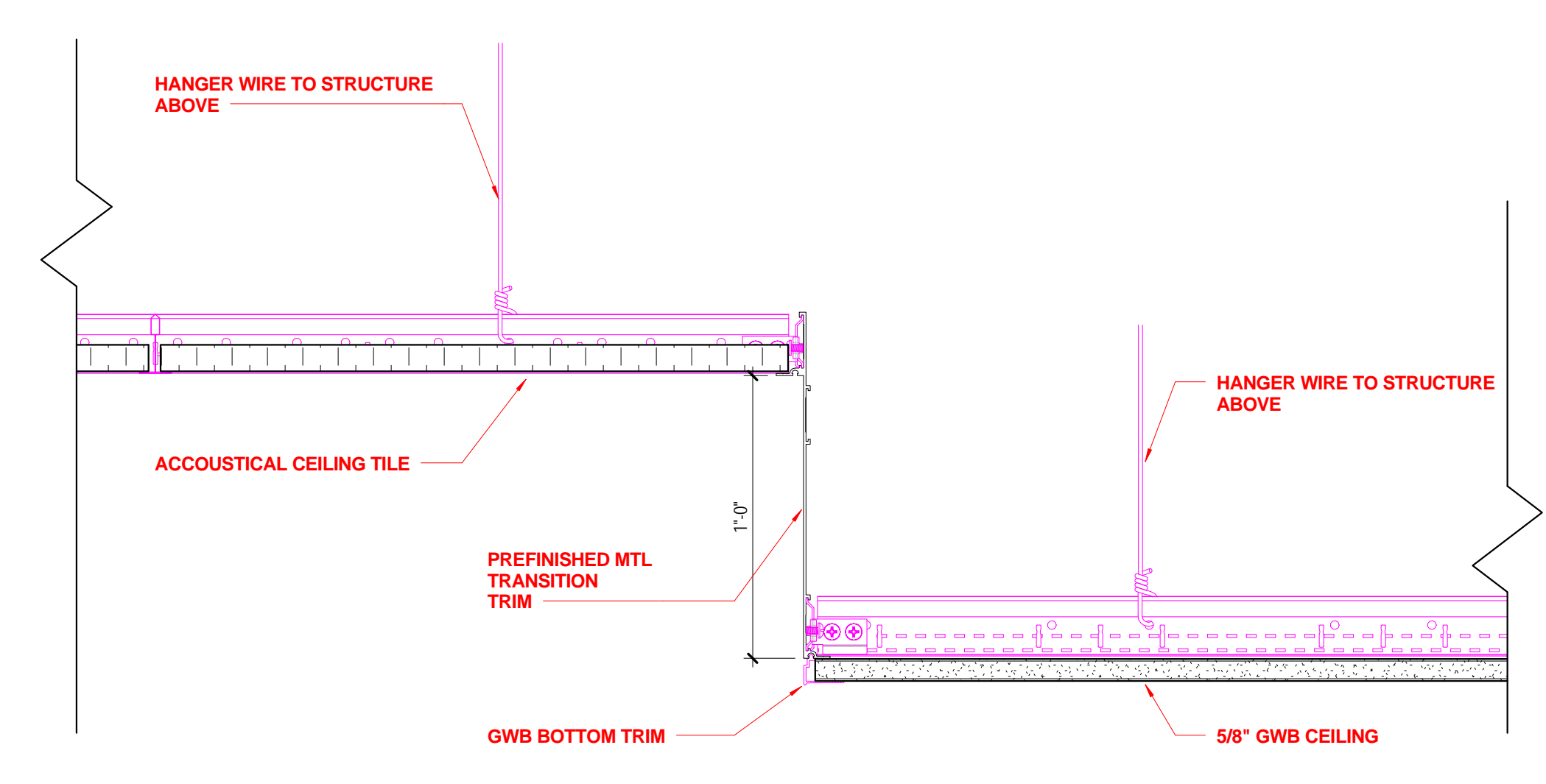

**4 CEILING TRANSITION DETAIL-  
ACT to GWB**  
SCALE: 3" = 1'-0"

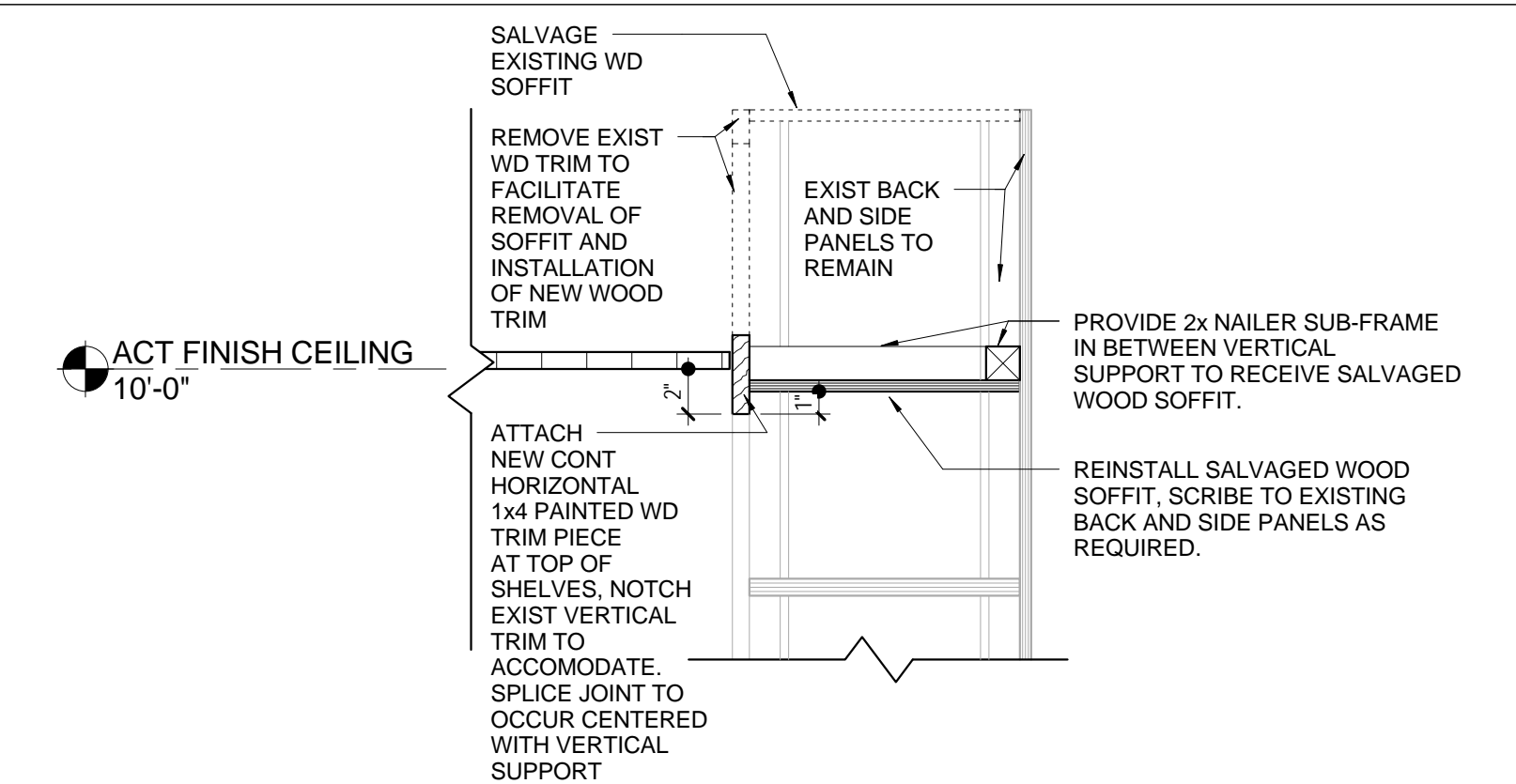

**6 ALTERATION AT EXISTING  
WOOD SHELVING**  
SCALE: 1 1/2" = 1'-0"

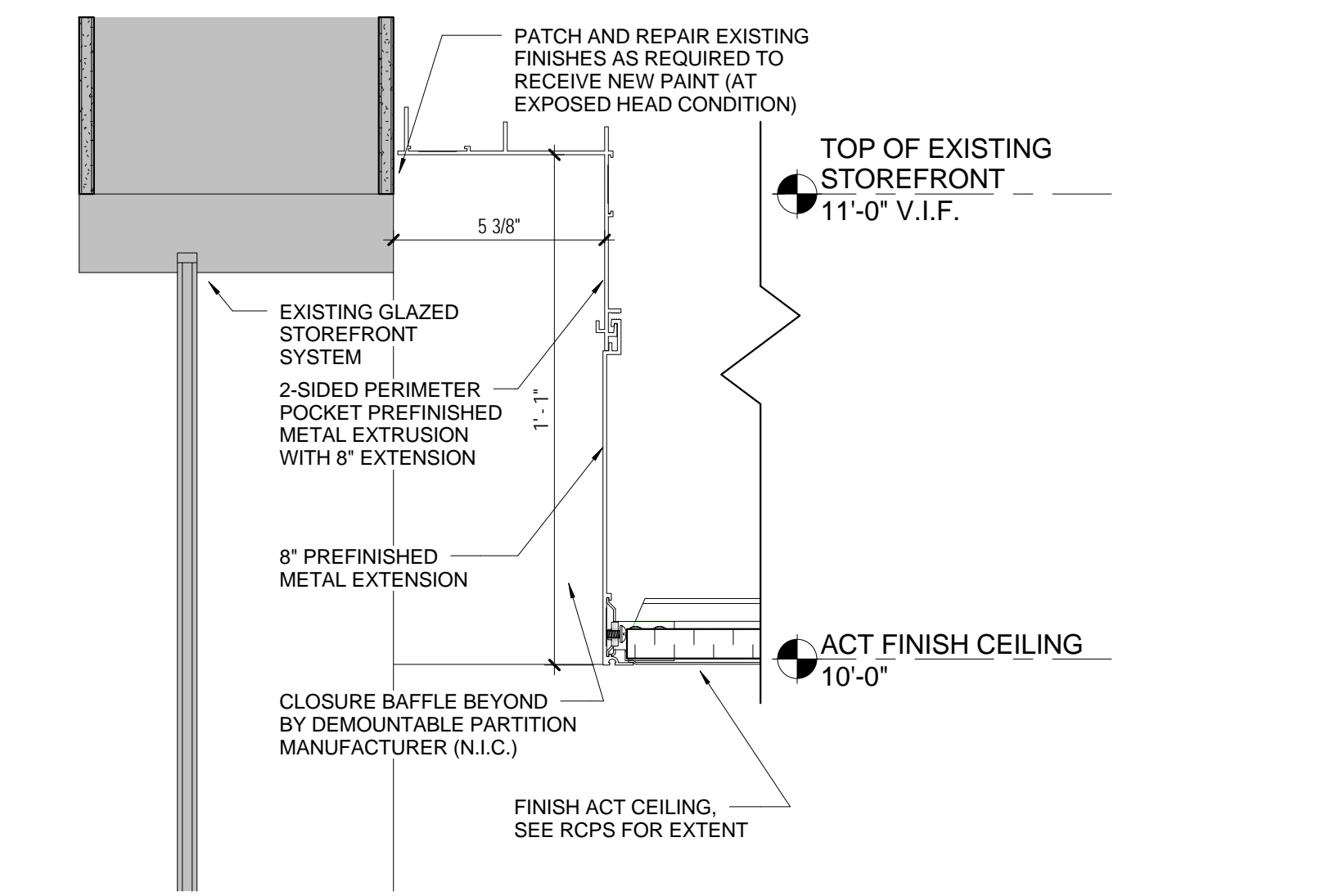

**5 PERIMETER POCKET**  
SCALE: 3" = 1'-0"

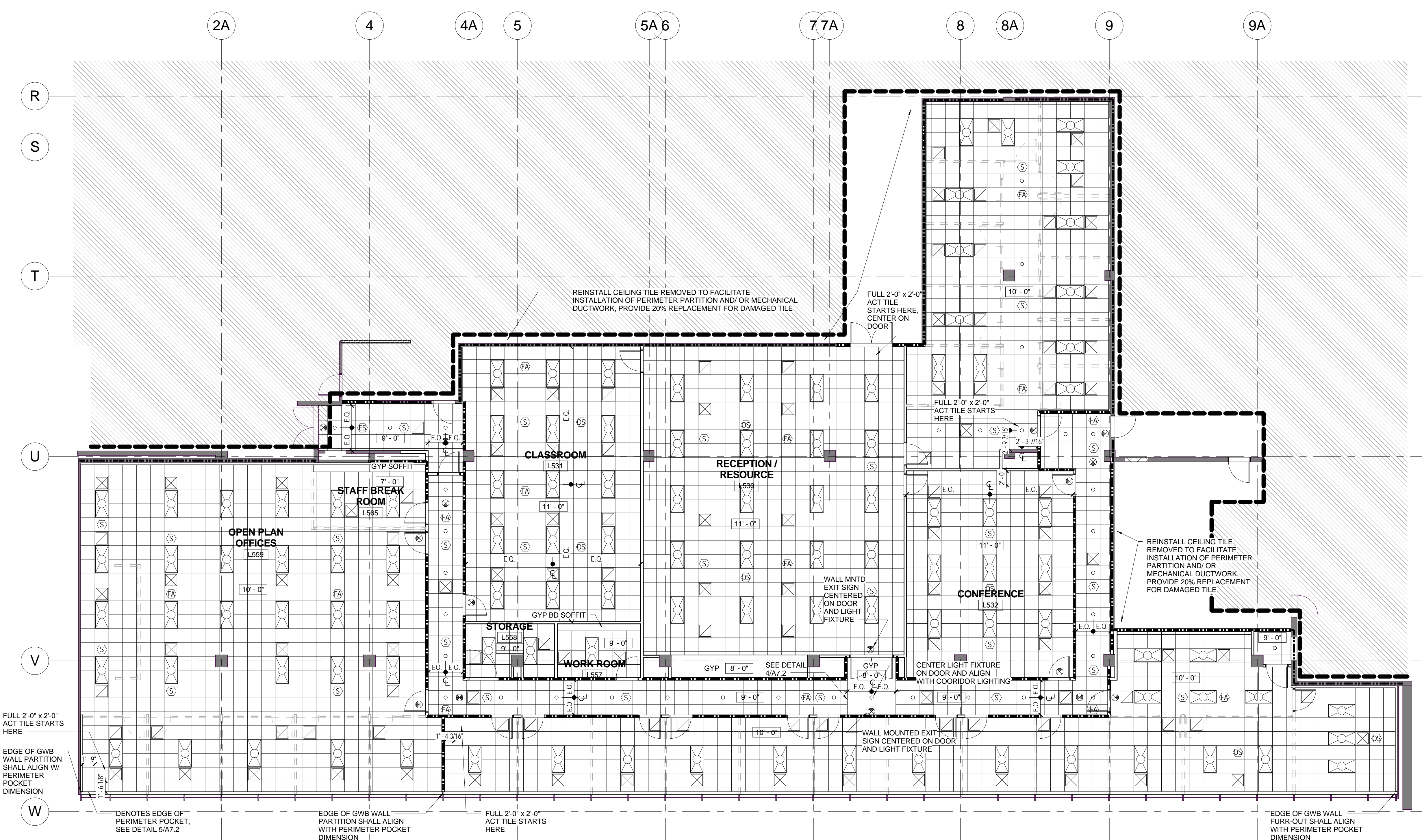

**1 LEVEL 5- CAREER CENTER**  
SCALE: 1/8" = 1'-0"

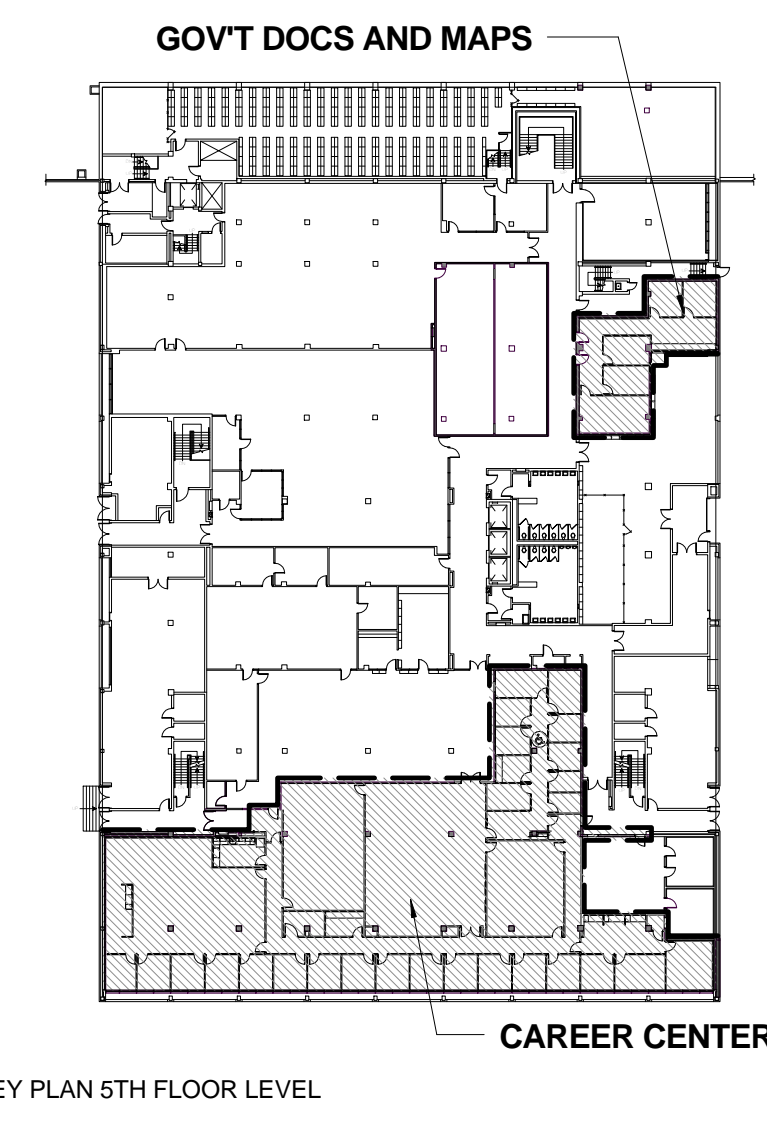

KEY PLAN 5TH FLOOR LEVEL

CORPORATE SEAL

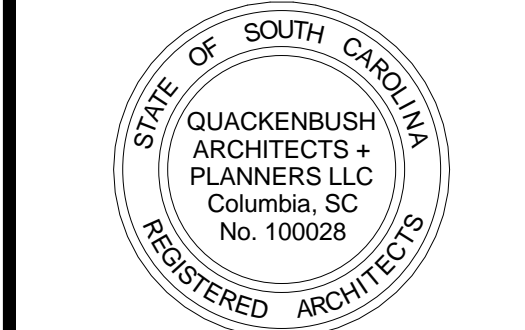

A/E SEAL



PROJECT TITLE

**University of South Carolina**

**CAREER CENTER AT THOMAS COOPER LIBRARY**  
GREENE STREET  
COLUMBIA, SC 29201

BID SET

Conditions of Use: This drawing and the design thereon are the property of Quackenbush Architects + Planners. The reproduction, copying, or use of this drawing without the written consent of Quackenbush Architects + Planners is prohibited and any infringement will be subject to legal action.

REVISIONS	
NO.	DATE

SHEET INFORMATION	
Date	04.08.13
Project No.	12.130.03
Scale	1 1/2" = 1'-0"
Drawn By	Author
Checked By	Checker

**PARTITION TYPES**

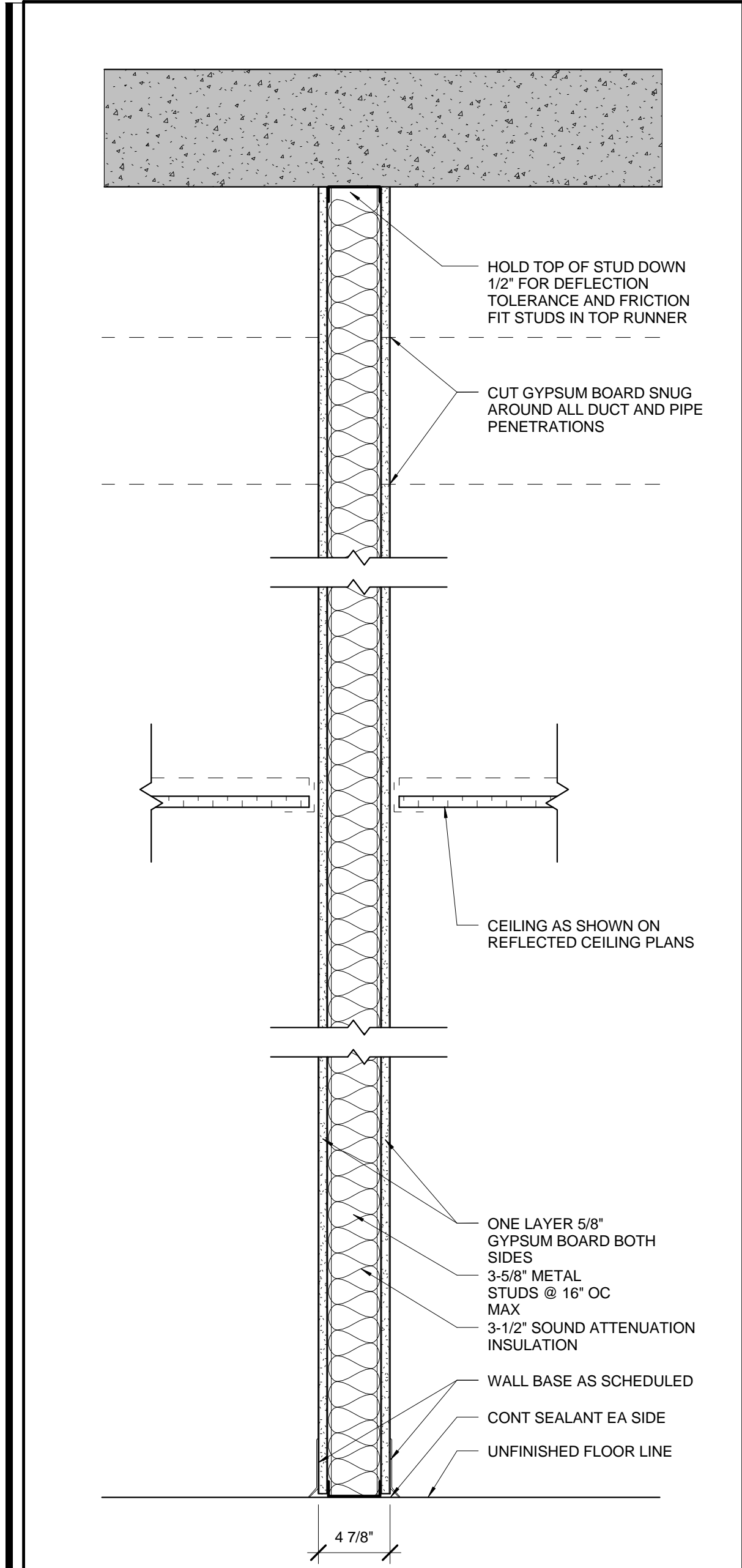

<b>G1</b>	FIRE RATING NON-RATED	TEST NO. N/A	ACCOUST RATING 49	ACCOUST TEST NO. SA-870717
<b>G1A</b>	FIRE RATING 1 HOUR	TEST NO. U465	ACCOUST RATING 49	ACCOUST TEST NO. USG-960709

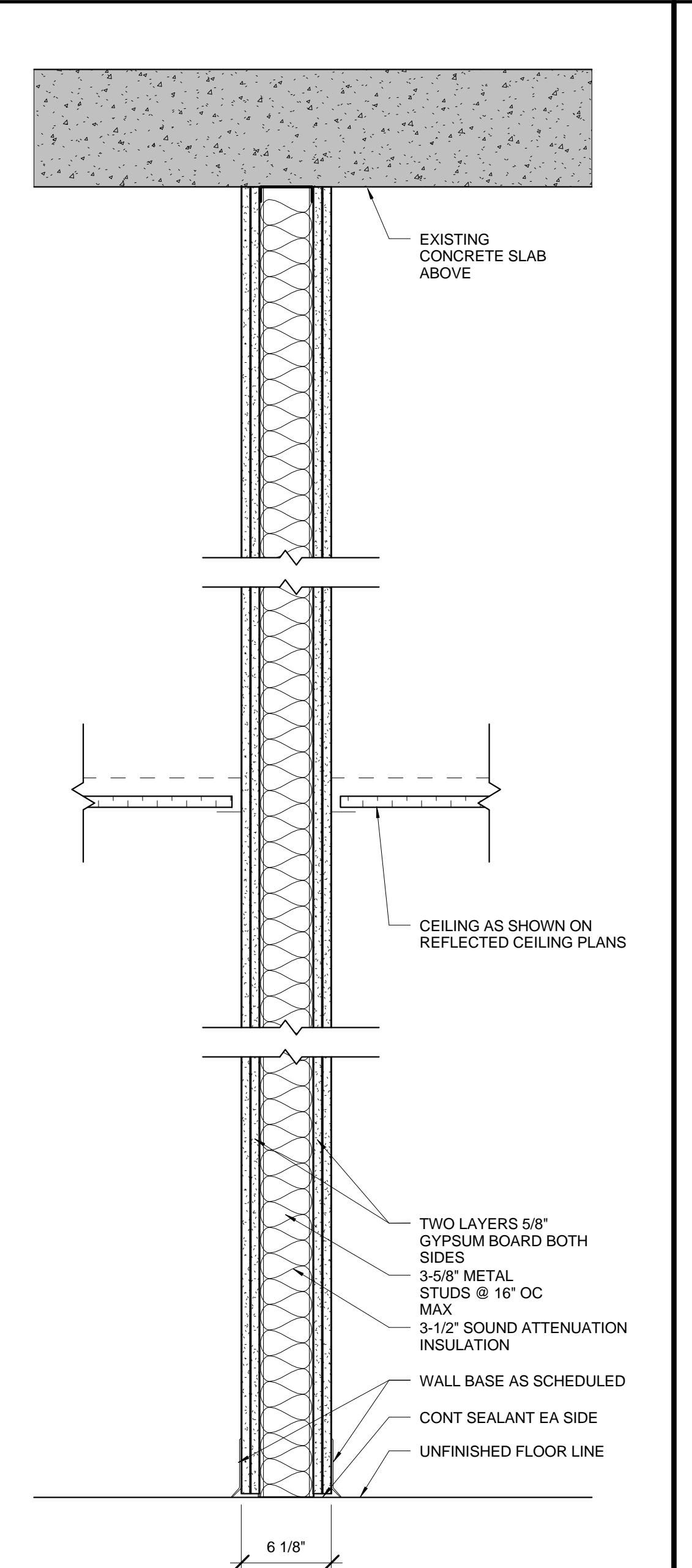

<b>G2</b>	FIRE RATING 2 HOUR	TEST NO. U423	ACCOUST RATING 48	ACCOUST TEST NO. USG-811006
-----------	-----------------------	------------------	----------------------	--------------------------------

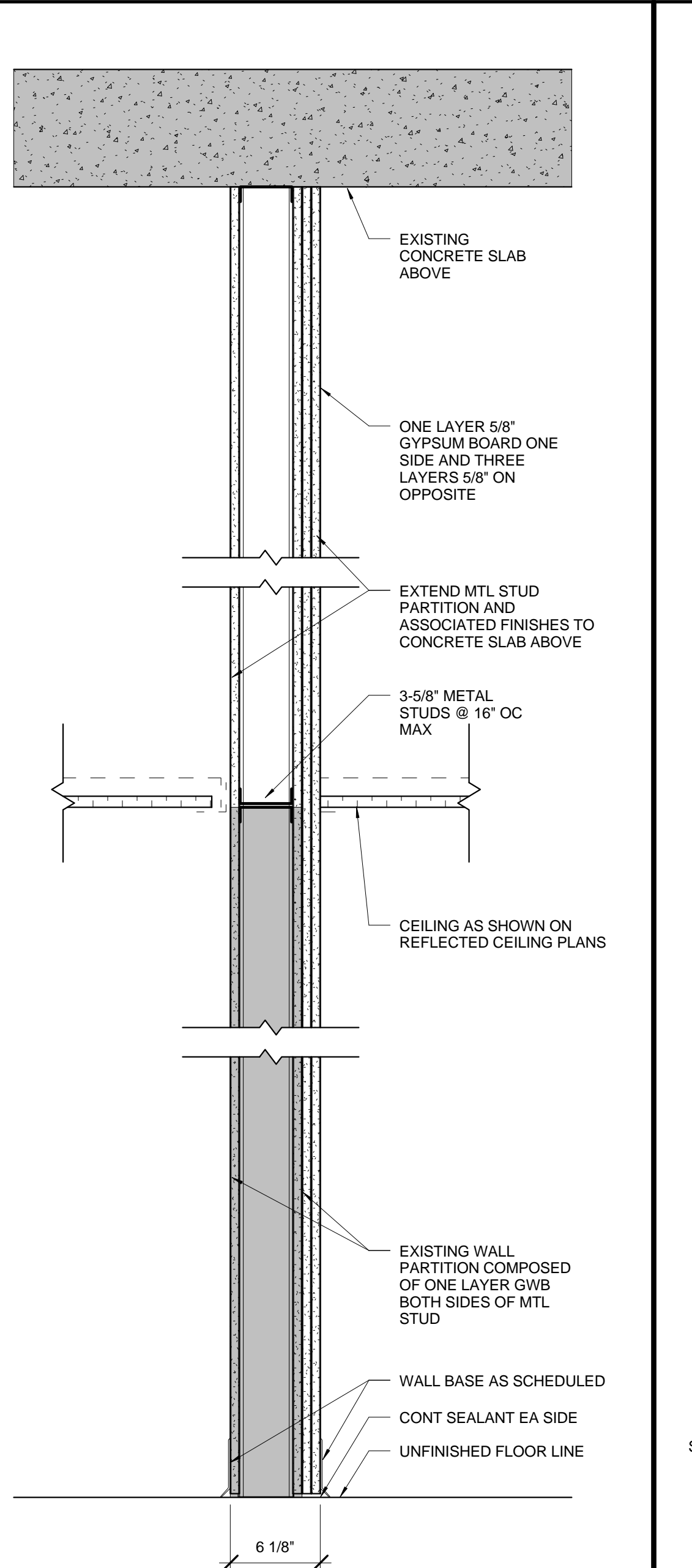

<b>G3</b>	FIRE RATING 2 HOUR	TEST NO. U449	ACCOUST RATING N/A	ACCOUST TEST NO. N/A
-----------	-----------------------	------------------	-----------------------	-------------------------

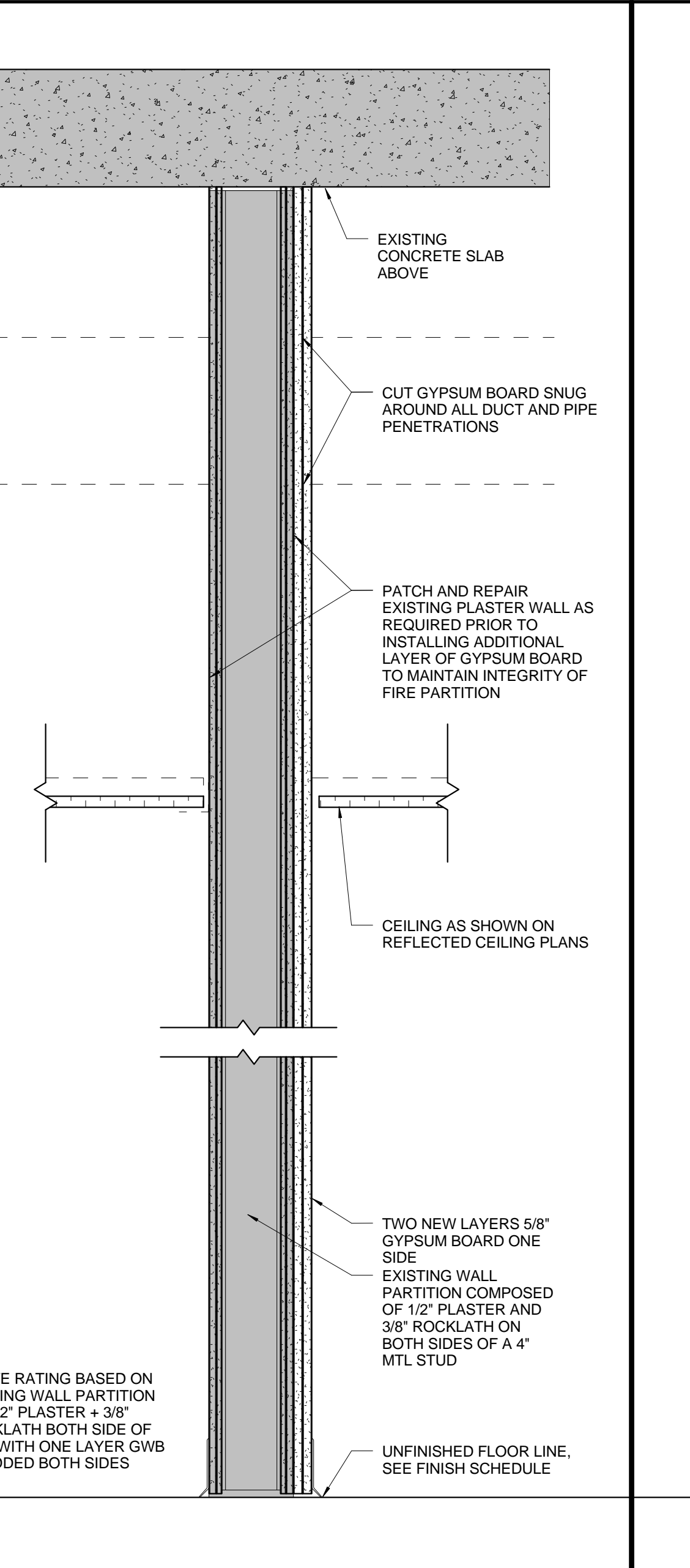

<b>G4</b>	FIRE RATING 2 HOUR	TEST NO. N/A*	ACCOUST RATING N/A	ACCOUST TEST NO. N/A
-----------	-----------------------	------------------	-----------------------	-------------------------

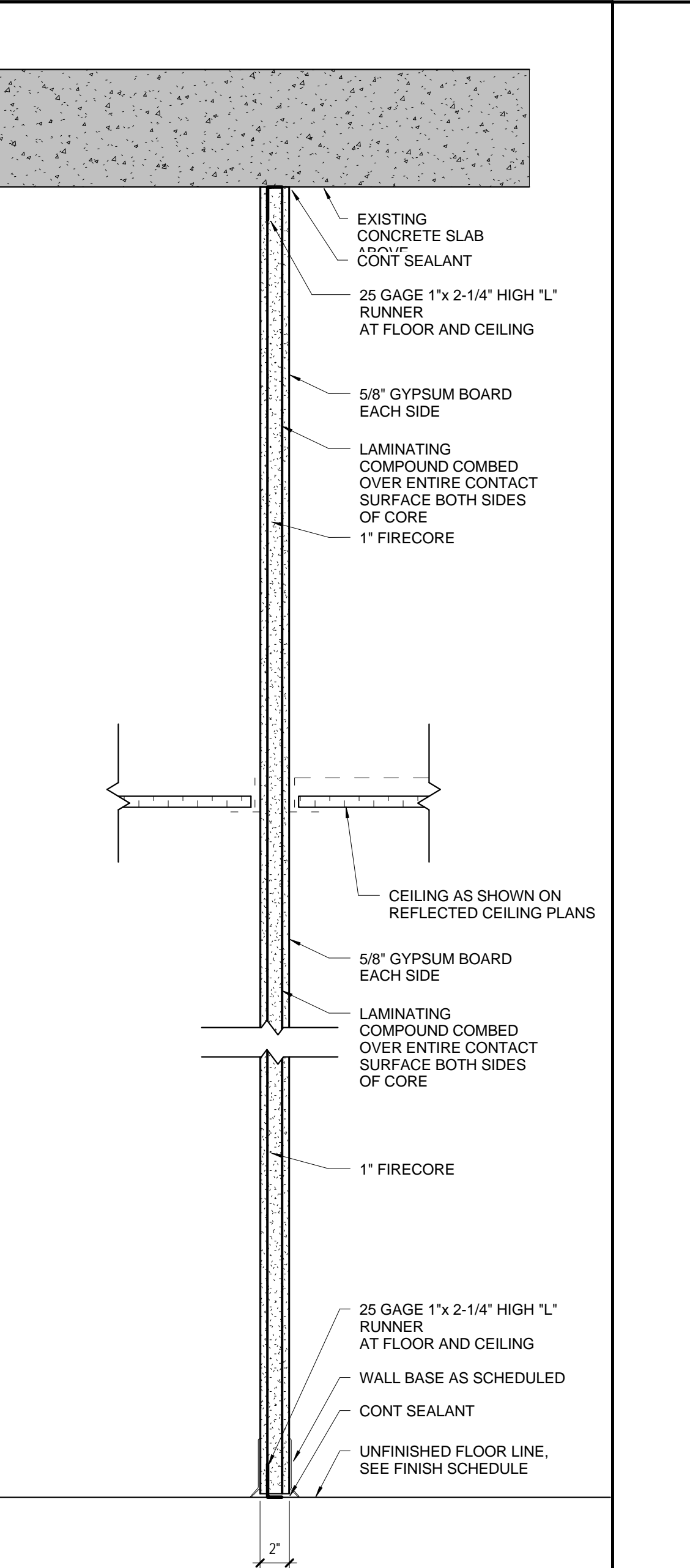

<b>G5</b>	FIRE RATING 1 HOUR	TEST NO. GA-WP-1311	ACCOUST RATING 39	ACCOUST TEST NO. NGC 2369
-----------	-----------------------	------------------------	----------------------	------------------------------

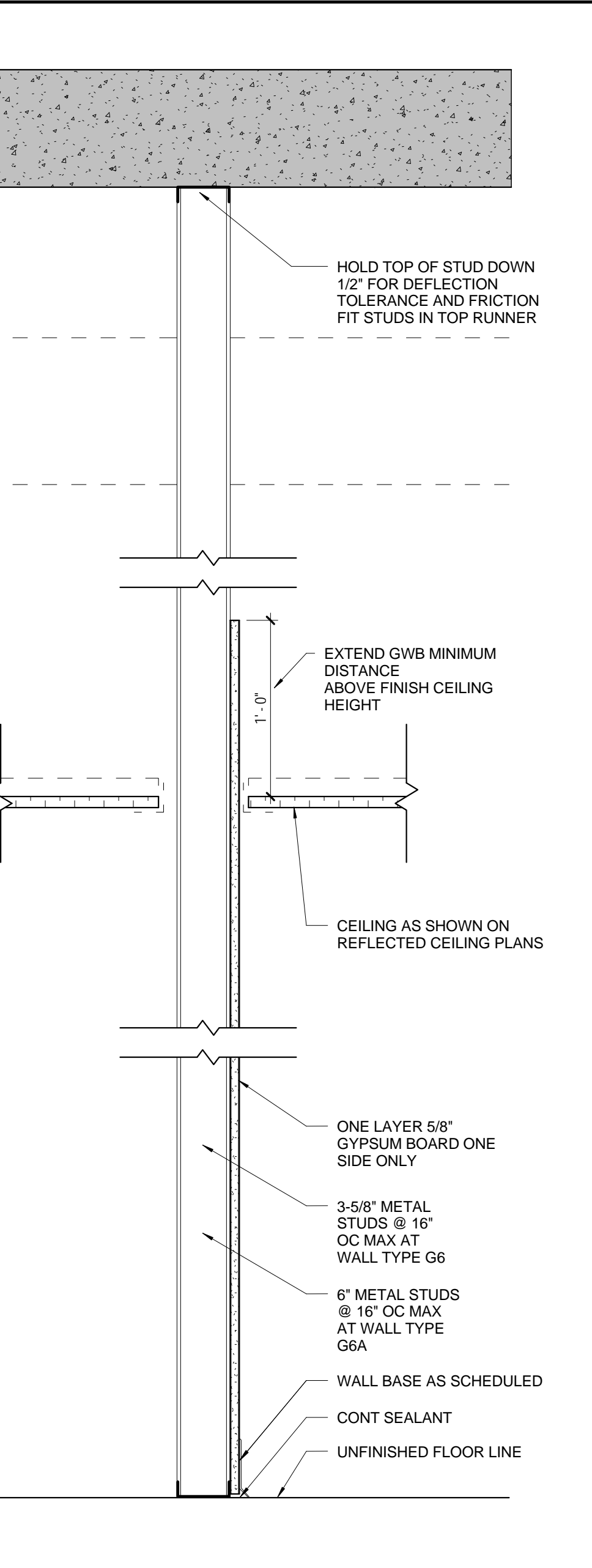

<b>G6</b>	FIRE RATING NON-RATED	TEST NO.	ACCOUST RATING	ACCOUST TEST NO.
<b>G6A</b>	FIRE RATING NON-RATED	TEST NO.	ACCOUST RATING	ACCOUST TEST NO.

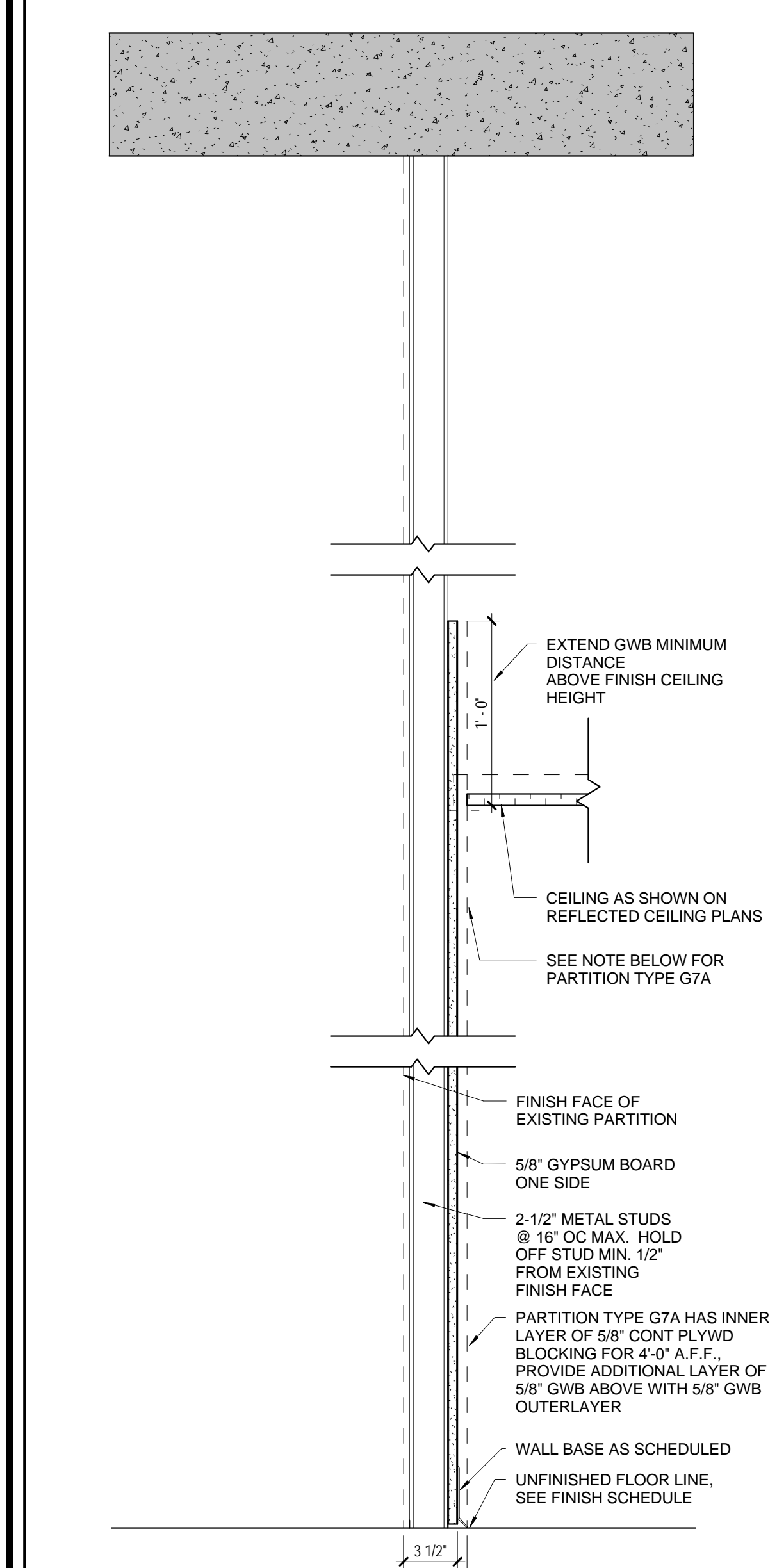

<b>G7</b>	FIRE RATING NON-RATED	TEST NO. N/A	ACCOUST RATING 49	ACCOUST TEST NO. SA-870717
<b>G7A</b>	FIRE RATING NON-RATED	TEST NO. N/A	ACCOUST RATING N/A	ACCOUST TEST NO. N/A

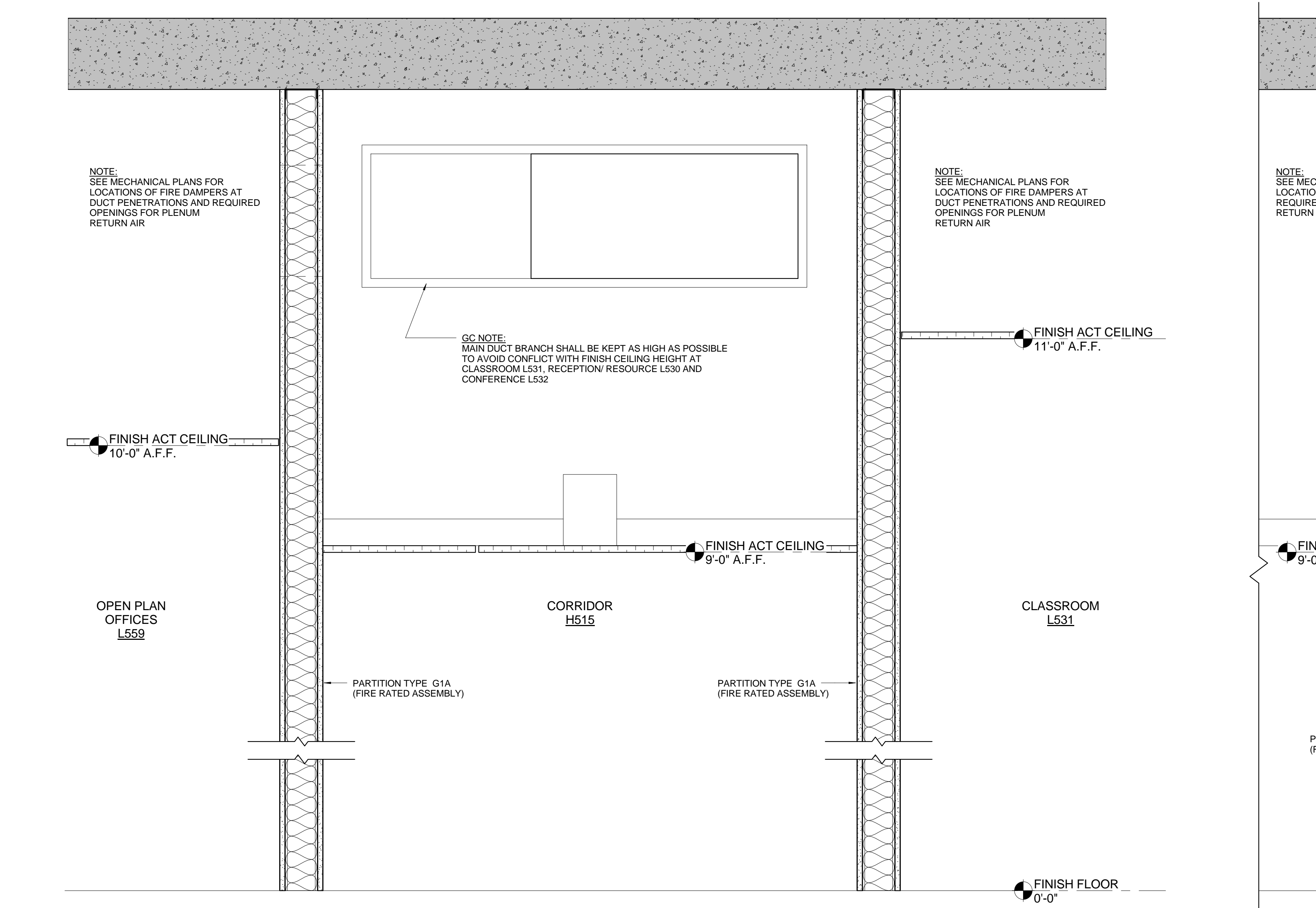

<b>2</b>	SCALE: 1 1/2" = 1'-0"
----------	-----------------------

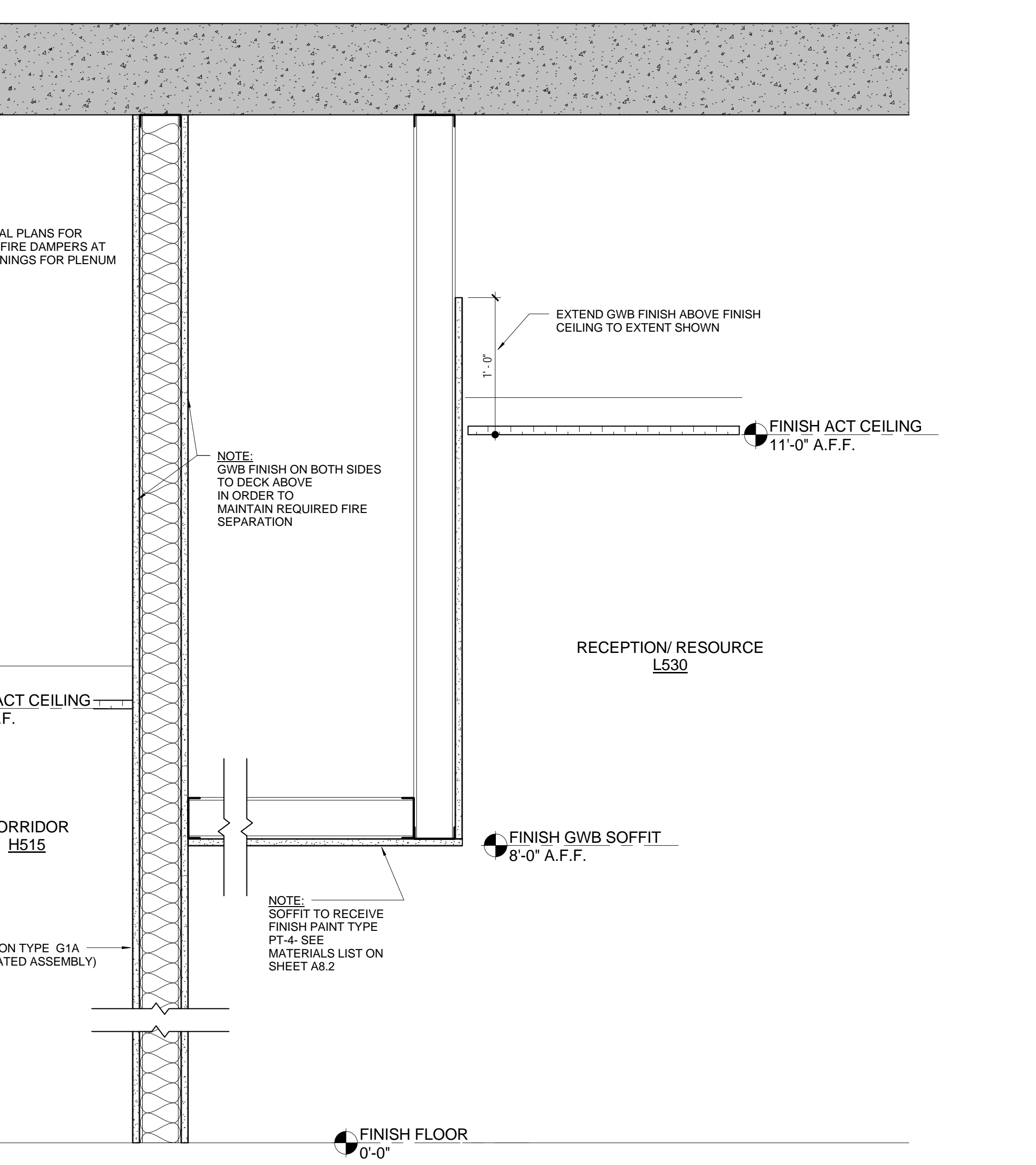

<b>3</b>	SCALE: 1 1/2" = 1'-0"
----------	-----------------------

**ROOM FINISH SCHEDULE - LEVEL 4 (CONTRACTOR SCOPE)**

ROOM NO	ROOM NAME	FLOOR		WALLS				CEILING FINISH	REMARKS
		FINISH	BASE	NORTH	SOUTH	WEST	EAST		
H404	CORR	CPT-1	RB-1	PT-4	PT-4	PT-4	PT-4	APC-1	
H405	CORR A	CPT-1	RB-1	PT-4, 5	PT-4, 1	PT-4	PT-4	APC-1	A
H406	CORR B	CPT-1	RB-1	PT-4, 5	PT-4	PT-4, 5	PT-4	APC-1	A
H407	CORR C	CPT-1	RB-1	PT-4, 5	PT-4	PT-4, 1	PT-4, 5	APC-1	A
L423	OFFICE	CPT-1	RB-1	PT-4	PT-4	PT-4	PT-4, 1	APC-1	A
L424	INTERLIBRARY LOAN	CPT-1	RB-1	PT-5	PT-4	PT-4, 5	PT-4	APC-1	A
L434	BREAK	LVT	RB-1	PT-4	PT-4	PT-4	PT-4	APC-1	
L444	RECEIVING	LVT	RB-1	PT-4	PT-4	PT-4	PT-4	APC-1	
L445	STOR	LVT	RB-1	PT-4	PT-4	PT-4	PT-4	APC-1	

**ROOM FINISH SCHEDULE - LEVEL 5 (CONTRACTOR SCOPE)**

ROOM NO	ROOM NAME	FLOOR		WALLS				CEILING FINISH	REMARKS
		FINISH	BASE	NORTH	SOUTH	WEST	EAST		
H514	CORR	CPT-1	RB-1	PT-1	PT-1	PT-1	PT-1	APC-1	
H515	CORR	CPT-1	RB-1	PT-1	--	PT-3	PT-1	APC-1	
H516	CORRIDOR	CPT-1	RB-1	PT-1	PT-1	--	--	APC-1	
H517	CORRIDOR	CPT-1	RB-1	PT-1	--	PT-1	PT-2	APC-1	
H518	CORR	CPT-1	RB-1	PT-1	PT-1	PT-2	PT-3	APC-1	
L518	GOV DOC & MAP OFFICE SUITE	CPT-1	RB-1	PT-1, 2	PT-1, 3	PT-1, 2	PT-3	APC-1	A
L530	RECEPTION / RESOURCE	CPT-1	RB-1	PT-2	PT-3	PT-1	PT-1	APC-1	
L531	CLASSROOM	CPT-1	RB-1	PT-2	PT-3	PT-1	PT-1	APC-1	
L532	CONFERENCE	CPT-1	RB-1	PT-2	PT-3	PT-1	PT-1	APC-1	
L544	ADMIN	CPT-1	RB-1	PT-1, 3	--	PT-1	PT-1	APC-1	A
L544B	STOR	CPT-1	RB-1	PT-1	PT-1	PT-1	PT-1	APC-1	
L557	WORK ROOM	CPT-1	RB-1	PT-1	PT-1	PT-1	PT-1	APC-1	
L558	STORAGE	CPT-1	RB-1	PT-1	PT-1	PT-1	PT-1	APC-1	
L559	OPEN PLAN OFFICES	CPT-1	RB-1	PT-1	--	PT-2	PT-3	APC-1	
L565	STAFF BREAK ROOM	LVT	RB-1	PT-1	--	--	PT-1	APC-1	

**REMARKS**

A. SEE FINISH PLAN FOR EXACT LOCATIONS OF WALL COLORS

**MATERIALS LIST**

**FLOORING**

**CPT-1** CARPET TILE  
(OFO) MANUFACTURER: MOHAWK LEES  
STYLE: CHARACTER LINES  
COLOR: 138 RENOVANTS  
SIZE: 24in x 24in  
INSTALLATION PATTERN: BRICK ASHLAR  
LOCATION: TYPICAL (SEE FINISH SCHEDULE)

**LVT-1** LUXURY VINYL TILE  
(OFO) MANUFACTURER: MOHAWK  
COLOR: AS SELECTED BY ARCHITECT  
SIZE: 18in x 18in  
LOCATION: SEE FINISH SCHEDULE

**WALL BASE**

**RB-1** RUBBER BASE  
(OFO) MANUFACTURER: JOHNSONITE  
SIZE: 4"  
COLOR: AS SELECTED BY ARCHITECT

**CEILING**

**APC-1** ACOUSTICAL PANEL CEILING

MANUFACTURER: ARMSTRONG  
STYLE: ULTIMA  
PROFILE: TEGULAR EDGE  
COLOR: WHITE  
SIZE: 2' x 2' x 7/8"  
LOCATION: TYPICAL

**GYP** GYPSUM BOARD CEILING

PAINT PT-4

**MISCELLANEOUS**

**WD-1** WOOD FINISH FOR DOORS  
COLOR: MARSHFIELD DOORSYSTEMS AUTUMN ON WHITE MAPLE

**PL-1** PLASTIC LAMINATE

MANUFACTURER: WILSON-ART  
COLOR: TO BE SELECTED BY ARCHITECT  
LOCATION: BUILT-IN BASE AND WALL CABINETS BY GC

**SS-1** SOLID SURFACE

MANUFACTURER: DUPONT CORIAN  
COLOR: TO BE SELECTED BY ARCHITECT  
LOCATION: COUNTER TOP AT BUILT-IN BASE AND WALL CABINETS BY GC

**PAINT**

**PT-1** MANUFACTURER: SHERWIN-WILLIAMS  
COLOR: SW7575 CHOP STICKS  
LOCATION: TYPICAL WALL COLOR (SEE FINISH SCHEDULE)

**PT-2** MANUFACTURER: SHERWIN-WILLIAMS  
COLOR: SW6226 LANGUID BLUE  
LOCATION: TYPICAL COLOR (SEE FINISH SCHEDULE)

**PT-3** MANUFACTURER: SHERWIN-WILLIAMS  
COLOR: SW6408 WHEAT GRASS  
LOCATION: ACCENT WALL COLOR (SEE FINISH SCHEDULE)

**PT-4** NOT USED

**PT-5** NOT USED

**PT-6** MANUFACTURER: SHERWIN-WILLIAMS  
COLOR: CEILING WHITE  
LOCATION: GYP BOARD CEILINGS AND SOFFITS

**PT-7** MANUFACTURER: SHERWIN-WILLIAMS  
COLOR: SW7024 FUNCTIONAL GRAY  
LOCATION: "INTERIOR" HI-FRAMES (DOORS CONNECTING SPACES WITHIN RENOVATION AREA)

**PT-8** MANUFACTURER: SHERWIN-WILLIAMS  
COLOR: SW7024 FUNCTIONAL GRAY  
LOCATION: "EXTERIOR" HI-FRAMES (DOORS CONNECTING TO EXISTING TCL SPACES)

**PT-9** MANUFACTURER: SHERWIN-WILLIAMS  
COLOR: SW7575 CHOP STICKS  
LOCATION: WHERE EXISTING WALLS ARE DISTURBED, PAINT TO MATCH EXISTING.  
NOTE: MOCK UP COLOR TO CONFIRM MATCH - REVIEW WITH ARCHITECT

**PT-10** MANUFACTURER: SHERWIN-WILLIAMS  
COLOR: TO MATCH PT-1  
LOCATION: EXPOSED BRICK BELOW CURTAINWALL (LEVEL 5)

**FINISH NOTES**

- A) SEE SPECIFICATIONS FOR ADDITIONAL PRODUCT INFORMATION AND INSTALLATION PERFORMANCE CRITERIA.
- B) ALL FINISHES AND MATERIALS SHALL BE AS INDICATED IN THE FINISH MATERIALS LIST. NO SUBSTITUTIONS WILL BE ACCEPTED WITHOUT PRIOR APPROVAL OF THE DESIGNER.
- C) SCHEDULED FLOOR FINISHES SHALL EXTEND CONTINUOUSLY UNDERNEATH BASE CABINETS AND OTHER SEMI-PERMANENT OR FLOOR-MOUNTED ITEMS.
- D) GC TO PATCH / LEVEL ALL AREAS WHERE FLOOR IS NOT LEVEL OR TRUE PRIOR TO INSTALLATION OF FINISHED FLOOR BY OWNER.
- E) ALL FLOOR FINISH TRANSITIONS AT DOORS TO BE CENTERED BENEATH THE DOOR, UNDO.
- F) INSTALL FULL CARPET TILES WHERE POSSIBLE.
- G) ALL PAINT COLORS SHALL BE REVIEWED AND VERIFIED WITH THE ARCHITECT AND OWNER ON SITE PRIOR TO PAINTING. CONTRACTOR SHALL COORDINATE SITE MEETING TO REVIEW PAINTED PORTIONS OF WALLS WITH ALL COLORS IN SCHEDULE. PROVIDE MINIMUM 4"x4" AREA FOR REVIEW.
- H) ALL WALL BASE SHOWN AT DEMOUNTABLE WALL LOCATIONS IS INTEGRAL TO WALL SYSTEM AND SHALL NOT BE INCLUDED IN GENERAL CONTRACT SCOPE.

CORPORATE SEAL



A/E SEAL



PROJECT TITLE

**University of  
South Carolina**

**CAREER  
CENTER AT  
THOMAS  
COOPER  
LIBRARY**  
GREENE STREET  
COLUMBIA, SC 29201

**BID SET**

Conditions of Use: This drawing and the design thereon are the property of Quackenbush Architects + Planners. The reproduction, copying or use of this drawing without the written consent of Quackenbush Architects + Planners is prohibited and any infringement will be subject to legal action.

**REVISIONS**

NO	REVISION	DATE

**SHEET INFORMATION**

Date	04.08.13
Project No.	12.130.03
Scale	1/8" = 1'-0"
Drawn By	CFM
Checked By	JHB

TITLE  
**FINISH  
SCHEDULE**

SHEET NO.  
**A8.2**





**FINISH PLAN GENERAL NOTES**

- A. UNLESS NOTED OTHERWISE, GYP BD WALLS TO RECEIVE PT-1.
- B. FREE STANDING COLUMNS AND PILASTERS TO RECEIVE PT-1, UNO.

**FINISH PLAN NOTES TO SHEET**

- 1. PROVIDE TRANSITION STRIPS BETWEEN CARPET TILE (CPT-1) AND VINYL TILE (LVT). SEE SPECIFICATIONS

**FINISH PLAN LEGEND**

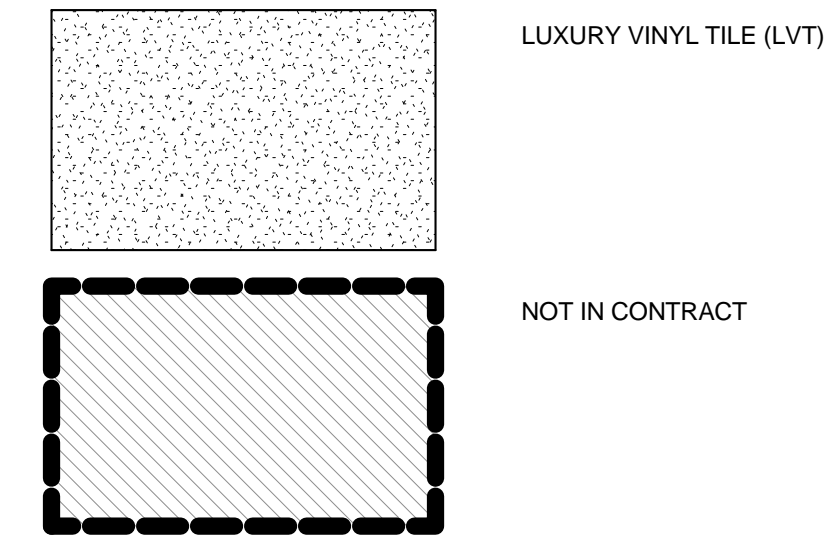

DISASSEMBLE STUDY CARREL AS NEEDED TO INSTALL FINISHES ON NEW PARTITION, PROTECT, STORE, AND REASSEMBLE UPON COMPLETION OF OTHER WORK IN THIS AREA.

PAINT TO MATCH EXISTING WALLS ADJACENT (OUTSIDE FACE)

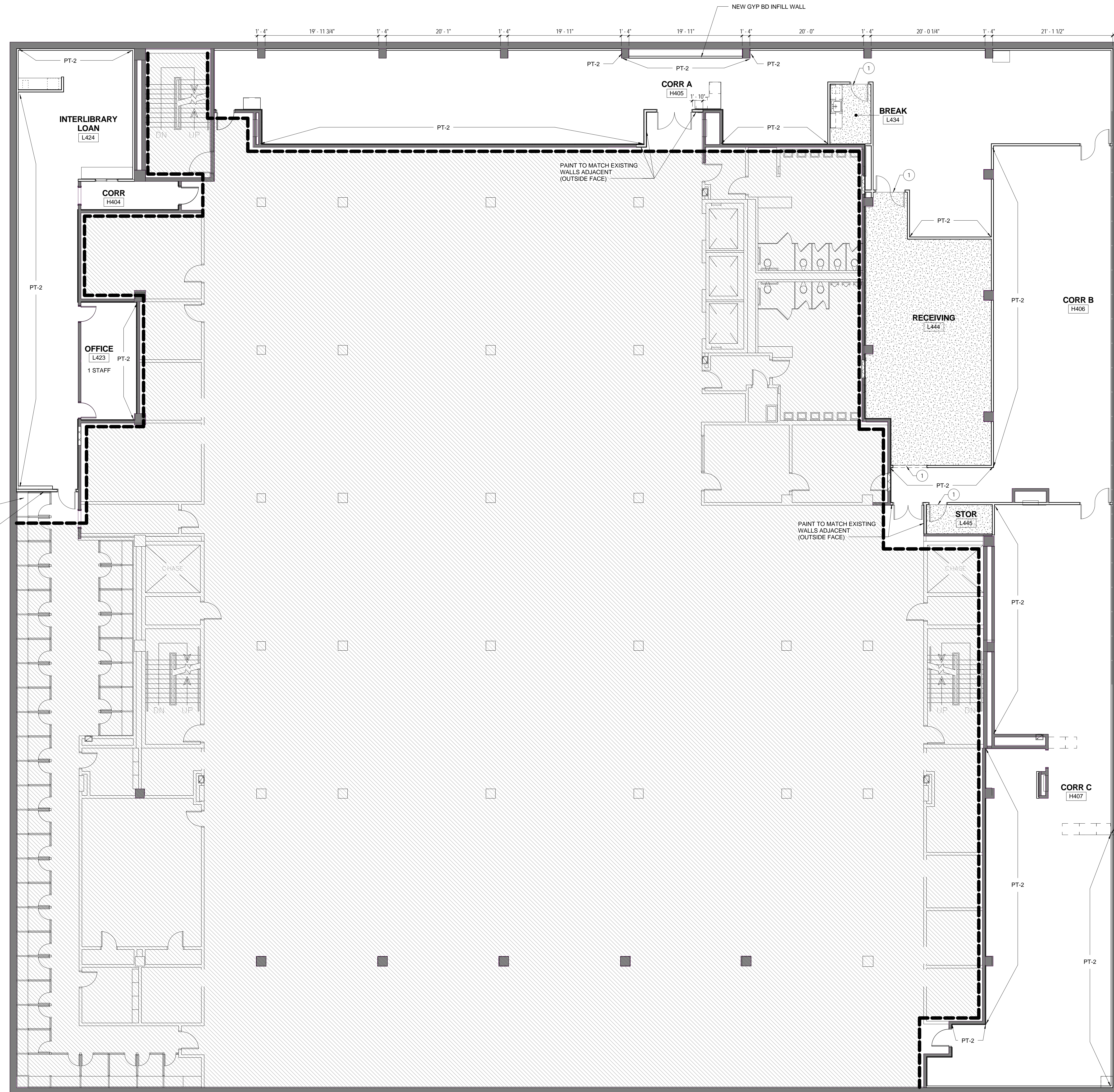

1  
A8.4 SCALE: 1/8" = 1'-0"

CORPORATE SEAL

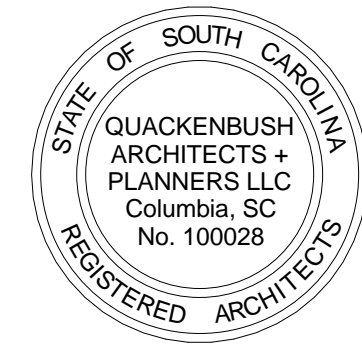

A/E SEAL



PROJECT TITLE

**University of  
South Carolina**

**CAREER  
CENTER AT  
THOMAS  
COOPER  
LIBRARY**  
GREENE STREET  
COLUMBIA, SC 29201

**BID SET**

Conditions of Use: This drawing and the design thereon are the property of Quackenbush Architects + Planners. The reproduction, copying, or use of this drawing without the written consent of Quackenbush Architects + Planners is prohibited and any infringement will be subject to legal action.

REVISIONS	
NO.	DATE

**SHEET INFORMATION**

Date	04.08.13
Project No.	12.130.03
Scale	As indicated
Drawn By	CFM
Checked By	JHB

TITLE  
**FINISH PLAN -  
LEVEL 4**

SHEET NO.  
**A8.4**

**FINISH PLAN GENERAL NOTES**

- A. UNLESS NOTED OTHERWISE, GYP BD WALLS TO RECEIVE PT-1.
- B. FREE STANDING COLUMNS AND PILASTERS TO RECEIVE PT-1, UNO.

**FINISH PLAN NOTES TO SHEET**

- 1. PROVIDE TRANSITION STRIPS BETWEEN CARPET TILE (CPT-1) AND VINYL TILE (LVT). SEE SPECIFICATIONS

**FINISH PLAN LEGEND**

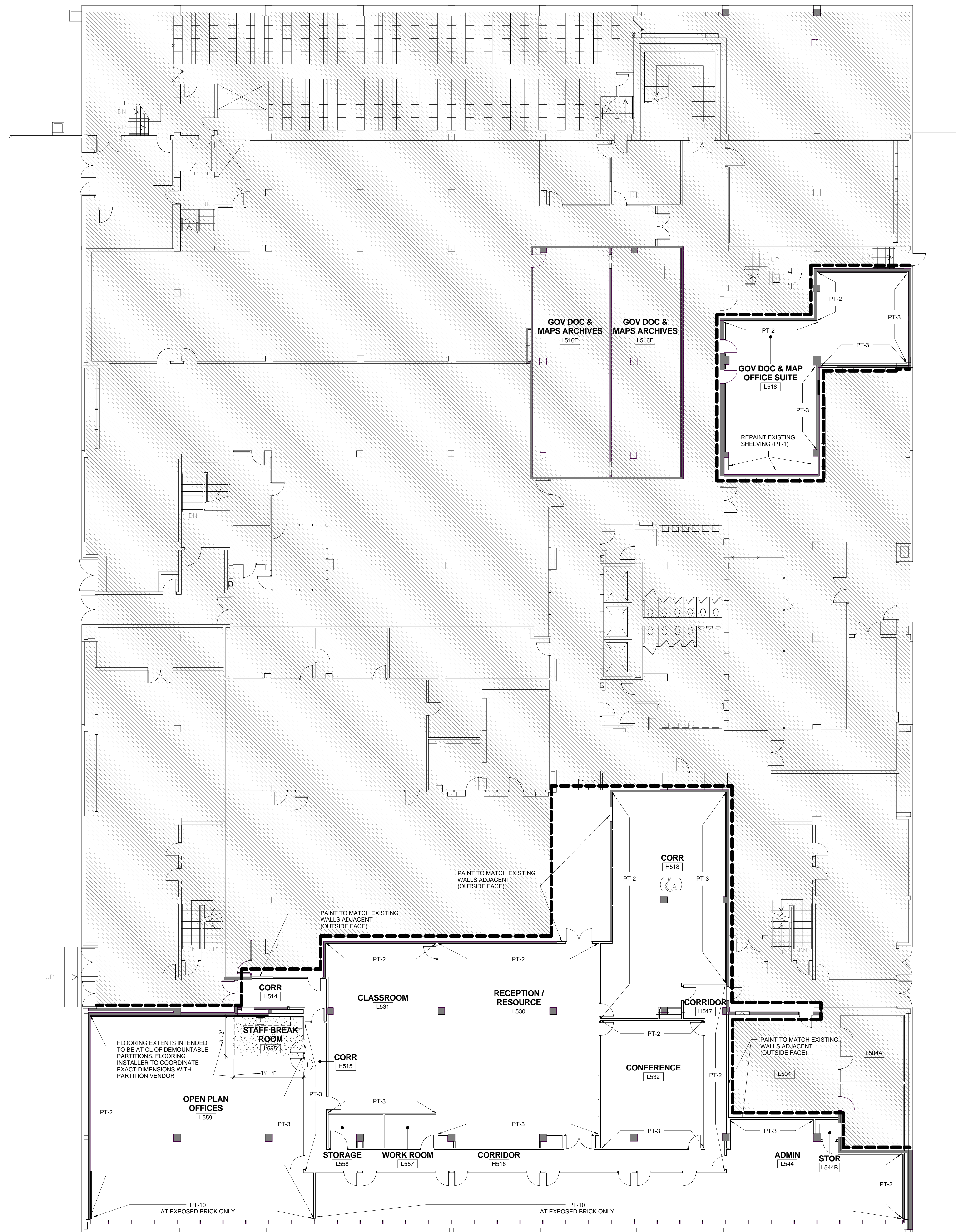
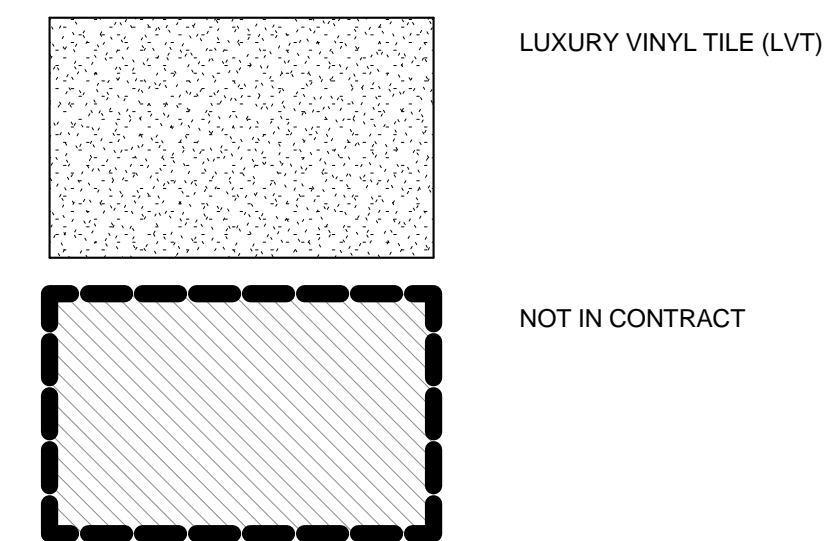

**1 FINISH PLAN LEVEL 5 OVERALL**  
A8.5 SCALE: 3/32" = 1'-0"

CORPORATE SEAL



A/E SEAL

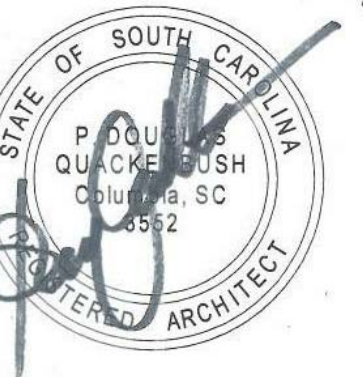

PROJECT TITLE

**University of  
South Carolina**

**CAREER  
CENTER AT  
THOMAS  
COOPER  
LIBRARY**  
GREENE STREET  
COLUMBIA, SC 29201

BID SET

Conditions of Use: This drawing and the design therein are the property of Quackenbush Architects + Planners. The reproduction, copying, or use of this drawing without the written consent of Quackenbush Architects + Planners is prohibited and any infringement will be subject to legal action.

REVISIONS	
NO	DATE

**SHEET INFORMATION**

Date	04.08.13
Project No.	12.130.03
Scale	As indicated
Drawn By	Author
Checked By	Checker

TITLE

**FINISH PLAN -  
LEVEL 5**

SHEET NO.

**A8.5**